The PEAN

1934

STAMPS

LETTERS

LANGROCK

EXTRA The Exonian EXTRA

EXETER CHESS TEAM ROUTS ANDOVER IN HARD-FOUGHT STRUGGLE!

402

403

LOST

I PAIR TRACK PANTS

FOUND

WANTED

BUS

FOR SALE CHEAP

MAIL IN BOXES

Charles Russell Allen

N.G. BENCHLEY '34

CHARLES RUSSELL ALLEN

CHARLES RUSSELL ALLEN

THE PEAN

THE QUADRANGLES

THE 1934 PEAN

PUBLISHED BY THE SENIOR CLASS

OF THE

PHILLIPS EXETER ACADEMY

EXETER, NEW HAMPSHIRE

Copyrighted June, 1934
by The 1934 Pean Board
N. G. Benchley, Editor-in-Chief
B. R. Fisher, Business Manager

Preface

We offer this PEAN with the sincere hope that it will help perpetuate the memories of these short years.

To Norman Lowrie Hatch

an instructor most highly approved

who, while evincing skill in many things, evinces it most fully in his grasp of the Latin language, his pupils, well remembering this, dedicate this book. The hearts of such as remember, lodge a store of gratitude for good offices done them in the past. All who come here for instruction find in him a most energetic guide to direct them as they enter upon this course of study. The very principle which he laid down for himself early in life is the one which, now a liberally educated man, he zealously enjoins upon others: each one of those under his instruction is to see to it that he let no day pass without adding something to his store of knowledge whereby he may make progress towards culture as his goal. Towards the achievement of this end whatever the master can contribute by way of sound advice, or a word of encouragement, or by timely aid; whatever he can effect by virtue of the art of exposition, skill in which enables him to know how to simplify very many things that in themselves are exceedingly difficult,—all this he generously offers and extends to them individually. It is not at all surprising, then, that today all who are capable of forming some estimate of ability are agreed that he is splendidly serving the interests of the Academy.

CONTENTS

The School

Literary

Publications

Musical

Dramatics

Fraternities

Religious

Social

Athletics

Advertisements

Calendar

FALL TERM, 1933

April 29, *Tuesday*, Examinations for Admission to the Junior Class
September 19, *Tuesday*, Examinations for class standing
September 20, *Wednesday*, Fall term begins
November 30, *Thursday*, Thanksgiving Day: a holiday
December 16, *Saturday*, Fall term ends

Vacation of two weeks and a half

WINTER TERM, 1934

January 3, *Wednesday*, Winter term begins
March 23, *Friday*, Winter term ends

Vacation of one week and a half

SPRING TERM, 1934

April 3, *Tuesday*, Spring term begins
June 2, *Saturday*, Alumni Day
June 5-6, *Tuesday and Wednesday*, Examinations for Admission
June 15, *Friday*, Prize Night
June 18-23, Examinations of the College Entrance Examination Board
June 23, *Saturday*, Speaking for the Merrill Prizes
June 24, *Sunday*, Anniversary Sermon
June 25, *Monday*, Seniors' Class Day
June 26, *Tuesday*, Spring term ends

Vacation of twelve weeks

July 10, *Tuesday*, Summer Session begins
August 31, *Friday*, Summer Session ends

FALL TERM, 1934

August 28, *Tuesday*, Examinations for Admission to the Junior (first-year) Class
September 18, *Tuesday*, Examinations for class standing (to be taken by new students who wish to qualify for one of the three upper classes and old students who wish to remove conditions)
September 19, *Wednesday*, Fall term begins
November 29, *Thursday*, Thanksgiving Day: a holiday
December 20, *Thursday*, Fall term ends

Vacation of two weeks and a half

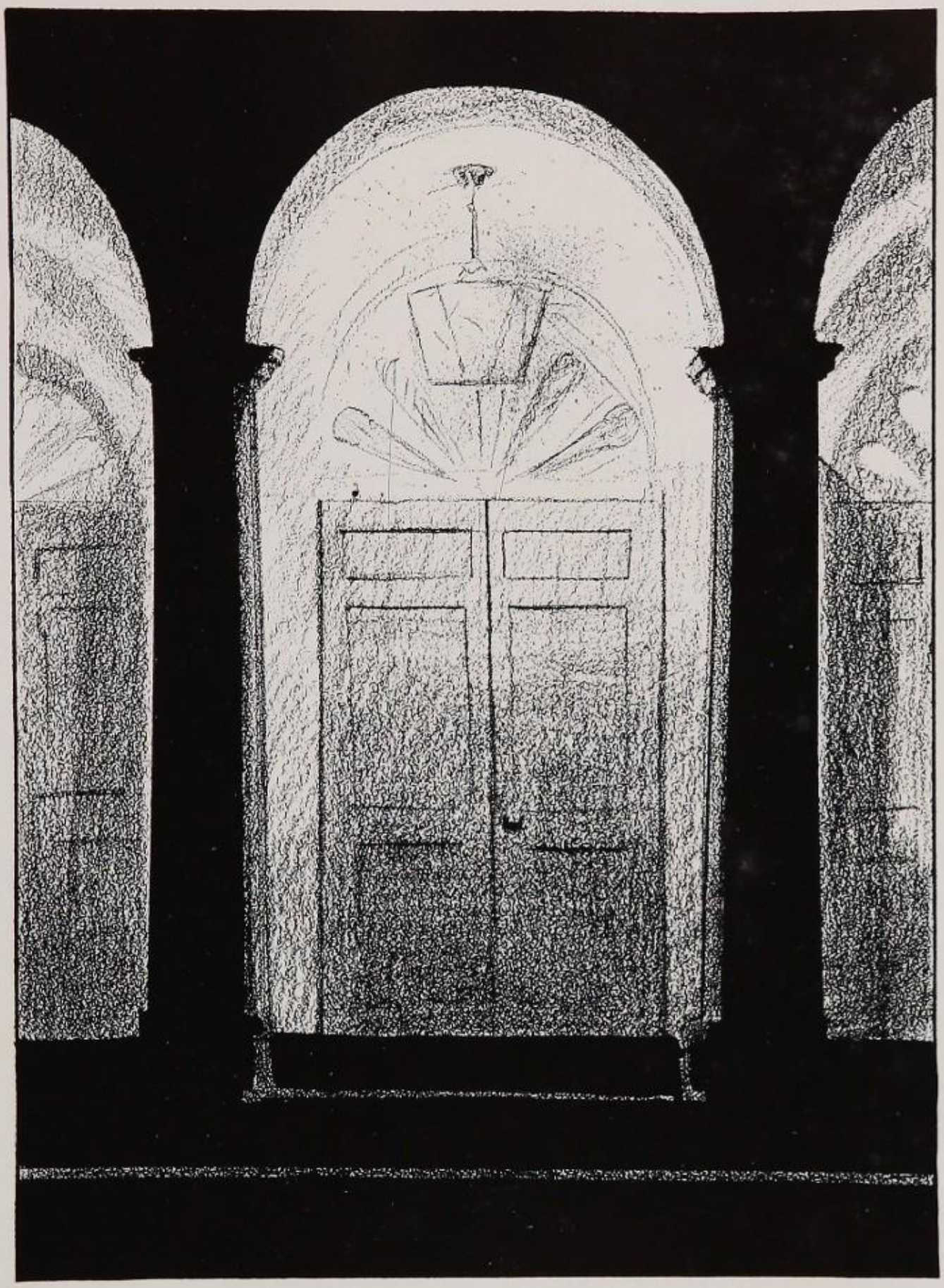

The School

PHILLIPS CHURCH

WHEELWRIGHT HALL

THE PHILLIPS EXETER INN

THOMPSON GYMNASIUM

Trustees

JEREMIAH SMITH, JR., A.B., LL.B., *President* . . . . . Cambridge, Mass.
Elected June, 1907

LEWIS PERRY, A.M., L.H.D., *ex-officio* . . . . . Exeter, N. H.
Elected June, 1914

GEORGE ARTHUR PLIMPTON, A.B., LL.D. . . . . New York City
Elected June, 1903

THOMAS WILLIAM LAMONT, A.B., LL.D. . . . . New York City
Elected October, 1917

MINOT OSGOOD SIMONS, S.T.B., A.M., D.D. . . . . New York City
Elected February, 1920

BERNARD WALTER TRAFFORD, A.B. . . . . Readville, Mass.
Elected October, 1921

DELMAR LEIGHTON, A.B., M.B.A. . . . . Cambridge, Mass.
Elected May, 1932

Treasurer

CORNING BENTON, A.M. . . . . Exeter, N. H.
Elected October, 1922

Cashier

EMILIE S. SPRING . . . . . Exeter, N. H.
Elected June, 1896

Clerk of the Trustees

LAURENCE MURRAY CROSBIE, A.B. . . . . Exeter, N. H.
Elected October, 1924

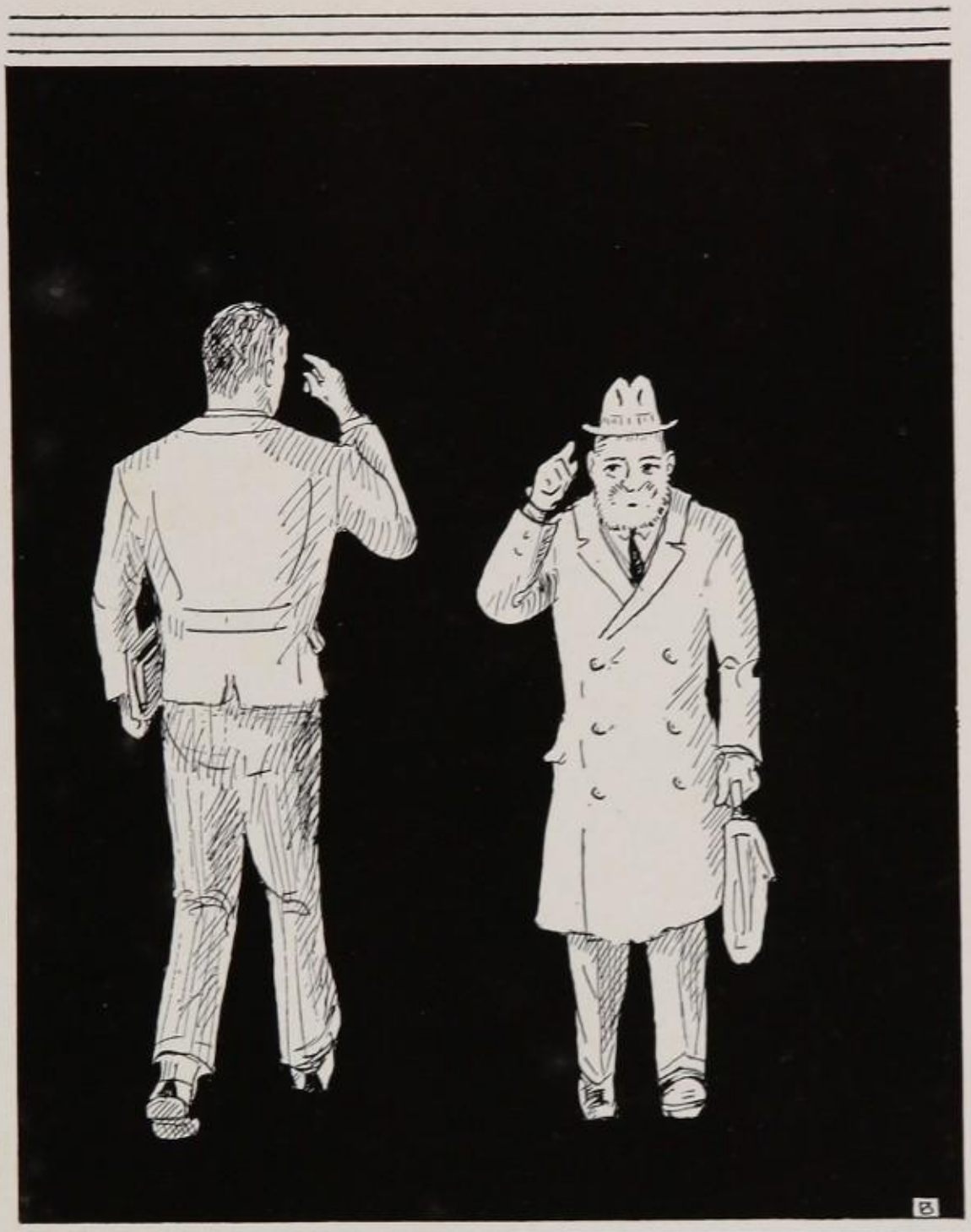

The Faculty

HENRY SIMPSON COUSE

Born in Hancock, New York, January 3, 1886
Graduated from Princeton, A. B., in 1909; Harvard, A. M., in 1915
Appointed Instructor in English at Exeter, September, 1918
Died in London, England, June 26, 1933

LEWIS PERRY, A.M., L.H.D., LL.D.

Principal. Harlan P. Amen Professor. Elected June, 1914.

Prepared for college at Lawrenceville School. A.B., Williams, 1898; A.M., Princeton, 1899; A.M., Yale, 1916; Litt.D., Dartmouth, 1915; L.H.D., Williams, 1920; L.H.D., Amherst, 1928; L.H.D., New Hampshire, 1932; LL.D., Harvard. A Δ Φ

Instructor at Lawrenceville School; Professor at Williams College.

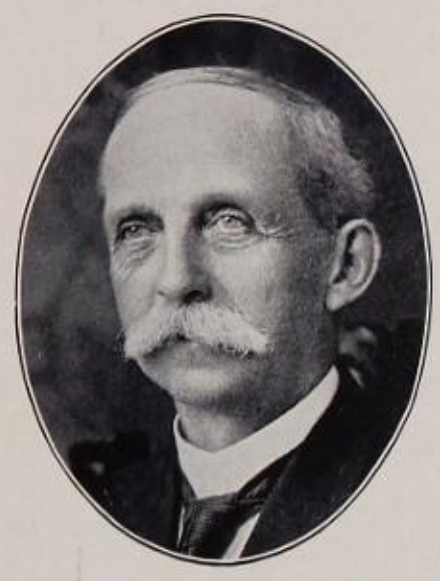

JAMES ARTHUR TUFTS, A.M., LL.D.

Professor of English Literature, Emeritus. Elected October, 1878.

Prepared for college at The Phillips Exeter Academy. A.B., Harvard; A.M., Dartmouth (Hon.); LL.D., New Hampshire College; Everett Athenaeum, the Signet, Φ B K, Harvard; Φ K Φ, New Hampshire College; Sigma, Boston University.

WILLIAM ALLEN FRANCIS, A.M.

Wentworth Professor of Mathematics Emeritus. Elected September, 1887.

Prepared for college at Fall River High School. A.B., A.M., Brown University. Δ ϒ, Φ B K

Instructor at Rutland, Mass., High School; Concord, Mass., High School. Member of Association of Teachers of Mathematics in New England.

GEORGE BENJAMIN ROGERS, A.M., L.H.D.

Instructor in German. Appointed June, 1895.

Prepared for college at Albion, N. Y., High School. A.B., Williams, 1888; A.M., Harvard, 1894; L.H.D., Williams, 1928; Leipzig; Halle; Columbia. B Φ K

HOWARD ANDREW ROSS, A.B.

Director of the Gymnasium and of Athletics. Appointed June, 1895.

Prepared for college at Biddeford, Me., High School. A.B., Bowdoin. A Δ Φ

Formerly Director of Manchester Gymnasium. Member of American Physical Education Association, Secondary School Directors' Association.

GEORGE HENRY SELLECK, A.B.

Instructor in Mathematics. Appointed October, 1896.

Prepared for college at Glens Falls Academy, N. Y. A.B., Williams.

Instructor at the Hamilton School, Philadelphia, Pa.

JOHN COPELAND KIRTLAND, A.M., L.H.D.

Morison Professor of Latin. Elected October, 1897.

Prepared for college at Trumansburg Academy, Trumansburg, New York. A.B., Hobart College, 1890; A.M., 1893; L.H.D., 1915; Leland Stanford Junior University. Φ K Ψ, Φ B K

Instructor at Washington College, Tacoma, Wash.; Manzanita Hall, Palo Alto, Cal.; Leland Stanford Junior University; Hobart College; Columbia University Summer Session.

WINTHROP EDWARDS FISKE, A.M.

Instructor in Physics. Appointed October, 1899.

Prepared for college at Lowell High School, Lowell, Mass.; A.B., A.M., Harvard. Δ Υ

Instructor at Racine College Grammar School, Racine, Wis. Assistant in Physics at Harvard. Member of Eastern Association of Physics Teachers.

ARTHUR GORDNER LEACOCK, A.M., Ph.D.

Cilley Professor of Greek. Elected October, 1899.

Prepared for college at Norwich, N. Y. A.B., Harvard University, 1893; A.M., 1894; Ph.D., 1899. Δ ϒ, Φ B K

Instructor at Wesleyan Academy, Wilbraham, Mass.; Wesleyan University, Middletown, Conn. Member of Harvard Club of Boston, American Philological Society, Classical Association of New England. Author of "Studies in the Life of St. Paul," Doctor's thesis, in Harvard Studies.

WILHELM SEGERBLOM, A.B.

Instructor in Chemistry. Appointed June, 1900.

Prepared for college at The Phillips Exeter Academy. A.B., Harvard, 1897.

Fellow in the American Association for the Advancement of Science. Member of the American Chemical Society, New Hampshire Academy of Science, and New England Association of Chemistry Teachers. Councilor for the Northeastern Section of the American Chemical Society. Department Editor of the *Journal of Chemical Education*. Author of several books on Chemistry.

STILLMAN PERCY ROBERTS CHADWICK, A.M., Ph.D.

Instructor in History. Appointed August, 1902.

Prepared for college at Boston Latin School. A.B., A.M., Ph.D., Harvard. Δ ϒ

Instructor at Brewster Free Academy, Wolfeboro, N. H. Member of American Historical Association, New England History Teachers' Association, Ossipee Club. Author of "An Outline of Ancient History."

LAURENCE MURRAY CROSBIE, A.B.

Instructor in English. Appointed October, 1903.

Prepared for college at The Phillips Exeter Academy. A.B., Harvard, 1904. Signet.

Member of the New England Association of Teachers of English. Newspaper articles. Casual correspondent for various newspapers. Author of "The Phillips Exeter Academy, a History."

NORMAN SHAW McKENDRICK, A.M.

Instructor in History. Appointed June, 1906.

Prepared for college at Brockton, Mass., High School. Bridgewater, Mass., Normal School. A.B., Harvard, 1904; A.M., 1905.

Instructor in Massachusetts Public Schools; Assistant in History, Harvard College and Radcliffe College. Member of American Historical Association, American Political Science Association, American Association for Labor Legislation.

FRANK WILLIAM CUSHWA, A.M.

Odlin Professor of English. Elected February, 1907.

Prepared for college at Martinsburg, W. Va., High School. A.B., West Virginia University, 1902; A.M., Harvard, 1903; Yale, Φ K Ψ, Φ B K

Instructor at Martinsburg, W. Va., High School, the Choate School. Member of Modern Language Association.

HENRY MARTIN SHUTE, A.M.

Instructor in German and French. Appointed February, 1907.

Prepared for college at Salem, Mass., High School. A.B., Tufts, 1902; A.M., 1902. Δ Υ

Instructor at University of Maine.

HENRY LEWIS SWEET, A.B.

Instructor in Mathematics. Appointed October, 1910.

Prepared for college at New Haven High School, New Haven, Conn. A.B., Amherst, 1907. Φ Γ Δ, Φ B K

Instructor at University of Maine, Orono, Me.; Principal of High School, Orono, Me.

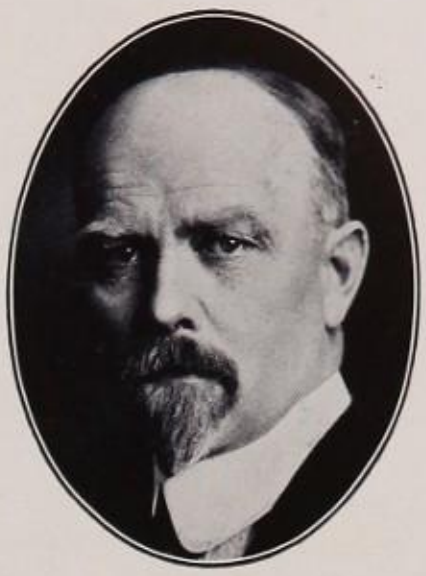

WALTER HAMILTON GILLESPIE, A.M., Ph.D.

Instructor in Latin. Appointed October, 1910.

Prepared for college at Hamilton Collegiate Institute, Canada. A.B., Toronto University, 1894; A.M., Harvard University, 1896; Ph.D., Chicago University, 1900.

Instructor at Milton Academy, Milton, Mass.; University School, Cleveland, O.; Cheshire School, Cheshire, Conn. Member of American Philological Association, New England Classical Association.

EDWIN VICTOR SPOONER, B.S.

Instructor in French. Appointed June, 1911.

Prepared for college at Hudson, Mass., High School. B.S., Dartmouth 1894; Harvard. Σ X

Instructor at Bridgton, Me., Academy; Detroit University School; Lawrenceville School.

CORNING BENTON, A.M.

Appointed September, 1911. Appointed Treasurer June, 1922.

Prepared for college at Newton, Mass., High School. A.B., Harvard, 1907; A.M., Harvard, 1908. Π H

Assistant in History, Harvard University.

PAUL HUNTINGTON LINABERRY, A.M.

Instructor in French. Appointed October, 1912.

Prepared for college at the Oneonta, N. Y., High School. A.B., Harvard, 1908; A.M., 1910.

Instructor at L'Ecole de Commerce, Lyon, France; Lycée Ampere, Lyon, France; Lecteur d'anglais a la Faculté des Lettres, Université de Lyon, France. Vice-President of the New England Modern Language Association; Harvard Teachers' Association.

ALFRED REYNOLDS WIGHTMAN, A.B., A.M., Ph.D.

Instructor in Latin. Appointed October, 1912.

Prepared for college at Rogers High School, Newport, R. I. A.B., Brown, 1893; A.M., 1900; Ph.D., Harvard, 1909. Cammarian Club. Φ B K

Instructor at Morgan Park, Ill., Academy; University of Vermont; Hobart College; Cambridge Latin School.

WALTER EVERETT DOE, A.B.

Instructor in Mathematics. Appointed September, 1915.

Prepared for college at The Phillips Exeter Academy. A.B., Wesleyan University, 1908. Φ N Θ

Instructor at Holderness School, Plymouth, N. H. Association of Teachers of Mathematics in New England.

HOWARD STANLEY STUCKEY, A.M.

Instructor in Latin. Appointed May, 1917.

Prepared for college at Masten Park High School, Buffalo, N. Y. A.B., Princeton, 1908; A.M., 1915. Terrace Club. Φ B K

Instructor at Marietta Academy; Asheville School; The Hill School; Nichols School; Brooklyn Polytechnic.

EARL ALONZO BARRETT, A.M.

Instructor in French. Appointed September, 1917.

Prepared for college at Detroit Central High School. University of Michigan; A.B., Cornell University, 1914; A.M., University of Minnesota, 1916. Φ K Σ, Δ A Ψ, Φ B K

Instructor at Huron College, University of Minnesota, St. John's School, Manlius, N. Y.

LEONARD ELKINS PEARL, B.S.

Instructor in Chemistry. Appointed September, 1917.

Prepared for college at Vermont Academy. A.B., University of Vermont, 1910. K Σ

Chemist with the General Electric Company, of Schenectady, N. Y. Arthur D. Little, Inc., Boston; Standard Alcohol Company, Fullerton, La.

FREDERICK RAYMOND WHITMAN, A.M.

Instructor in History. Appointed September, 1917.

Prepared for college at Oneonta, N. Y., State Normal School. A.B., Princeton, 1902; A.M., 1905. Φ B K

Instructor at New Rochelle, N. Y., High School, Brooklyn Latin School, Newark Academy. Member of Commission for the Revision of History Requirements.

HENRY CLEVELAND BLAKE, A.B.

Instructor in French. Appointed June, 1918.

Prepared for college at Fairfield High School. A.B., Dartmouth, 1907.

Instructor at Detroit University School and at St. Paul's School, Garden City, Long Island.

MYRON RICHARDS WILLIAMS, A.B.

Instructor in English. Appointed June, 1918.

Prepared for college at Central High School, Springfield, Mass. A.B., Harvard, 1912; Signet.

Instructor at Hartford High School, Groton School. Member of Harvard Club of Boston. Editor, *Harvard Advocate*. Editor of "Poems of Wordsworth" and George Eliot's "Mill on the Floss."

SAMUEL LEON PARCHER, A.M.

Instructor in Physics. Appointed October, 1918.

Prepared for college at High School, Biddeford, Me. Bowdoin, 1892; Maine Medical School and Portland School for Medical Instruction. 1892-3. Ψ Υ

GEORGE LYNDE RICHARDSON, JR., A.M.

Director of Admissions and Instructor in English. Appointed February, 1919.

Prepared for college at Phillips Brooks School, Philadelphia, Pa. A.B., Williams College, 1917; A.M., Harvard University, 1926; Φ Δ Θ, Φ B K, Gargoyle Society.

PHILIP EDWIN HULBURD, B.S.

Instructor in Mathematics. Appointed October, 1919.

Prepared for college at The Phillips Exeter Academy. S.B., Massachusetts Institute of Technology, 1917; Δ T Δ; Walker Club.

Technology Alumni Association. Engineer with Stone & Webster Eng. Corp., Boston, and Aberthaw Construction Co., Boston.

OSCAR WILLIAMS PEARSON

Assistant Director of the Gymnasium and of Athletics. Appointed June, 1920.

Prepared for college at The Phillips Exeter Academy. Harvard University Summer School of Physical Education, 1915.

EZRA PIKE ROUNDS, A.B.

Instructor in Mathematics. Appointed September, 1920.

Prepared for college at Cornish, Maine, High School. A.B., Bowdoin, 1920. Θ Δ X, Φ B K

The Association of Teachers of Mathematics in New England.

EDWIN SILAS WELLS KERR, A.B.

Dean. Appointed September, 1921.

Prepared for college at Hillman Academy, Wilkes-Barre, Pa. A.B., Princeton, 1909. Dial Lodge. Φ B K

Instructor at Asheville School, Asheville, N. C.

RICHARD WILLIAM GALBRAITH, A.M.

Instructor in Latin. Appointed September, 1922.

Prepared for college at Colorado High School. A.B., University of the South, 1911; A.M., Harvard, 1920. Α Γ Ω

Member of Classical Association of New England.

PERCY COUCH ROGERS, A.B.

Instructor in French and Spanish. Appointed March, 1923.

Prepared for college at West Springfield, Mass., High School. A.B., Wesleyan, 1918. Α X P

Instructor at Bellefonte Academy, Bellefonte, Pa.; Choate School, Wallingford, Conn. Member of New England Modern Language Association. American Field Service Fellowship. L'Université de Toulouse, Diplômé, Toulouse, France, 1922-23.

NORMAN LOWRIE HATCH, A.B.

Instructor in Latin. Appointed March, 1923.

Prepared at Farmington, Me., High School. A.B., Harvard, 1921. Φ B K

Instructor at Stuyvesant School, Warrenton, Va.

HENRY D'ARCY CURWEN, A.B.

Instructor in English. Appointed October, 1924.

Prepared for college at the Thayer Academy. Harvard College, A. B., degree taken in 1924 as of 1915.

CLARENCE HIGGINS SANFORD, S.B., M.D.

Medical Director. Appointed September, 1926.

Prepared for college at Boston English High School, Boston, Mass. S.B., Harvard, 1915; M.D., Harvard Medical School, 1920.

Instructor Department of Recreation and Health, Boston Y. M. C. A., 1915-16. Medical Director, St. Paul's School, 1920-23. House Officer, Lowell, Corporation Hospital, 1923-24.

DONALD SIMS RICKARD, A.B., A.M.

Instructor in French and Spanish. Appointed September, 1926.

Prepared for college at Summit Academy, Summit, N. J. A.B., Cornell, 1921; A.M., 1924. Δ K E

Weil Fellowship, University of Strasbourg, 1925. Instructor in Romance Languages, Cornell, 1925-26.

GEORGE THOMAS MAJOR, B.S.

Instructor in Mathematics. Appointed June, 1927.

Prepared for college at Easthampton (Massachusetts) High School and Williston Academy. B.S., Harvard, 1927. Φ B K

ERNEST COSMA BARTELL, B.S.

Instructor in English. Appointed June, 1929.

Prepared for college at Tarentum, Pa., High School, 1922; Kiskiminetas Springs School, 1923; B.S., Princeton University, 1927. Φ B K; Tiger Inn Club; M. Taylor Pyne Prize.

GEORGE EDWARD BENNETT, A.B.

Instructor in English. Appointed June, 1929.

Prepared for college at The Phillips Exeter Academy. A.B., Harvard, 1927.

SHERWOOD PERRY SMEDLEY, M.A.

Instructor in Chemistry. Appointed April, 1930.

Prepared for college at The Phillips Exeter Academy. B.A., Williams, 1922; M.A., 1924. A Δ Φ

Instructor at Williams College; University of New Hampshire; Assistant in Chemistry at Johns Hopkins University. Member of American Chemical Society. New England Association of Chemistry Teachers.

DEXTER BUTTERFIELD, A.M., Ph.B.

Instructor in Mathematics. Appointed June, 1930.

Prepared for college at North High School, Worcester, Mass. Ph.B., University of Vermont, 1926; A.M., Princeton University, 1930. S.N. Instructor at University of Vermont.

WILLIAM MARTIN SOUDERS, M.P.E.

Assistant Director of Athletics. Appointed January, 1930.

Prepared for college at the Auburn, Neb., High School. B.S., Kansas State College, 1914. B.P.E., Springfield College, 1916. M.P.E., University of Southern California, 1930. Π K A

Director of Physical Education in Milton, Mass., Public Schools. Director of Physical Education, Milton Academy.

CHARLES RUSSELL STRINGER, A.M.

Instructor in French. Appointed June, 1930.

Prepared for college at Irving School, Tarrytown, N. Y. A.B., Bowdoin, 1925; A.M., Brown. L'Université de Grenoble, Grenoble, France, 1927-29.

GEORGE STEPHENS CARHART, M.A.

Instructor in English. Appointed September, 1931.

Prepared for college at East High School, Rochester, N. Y. A.B., Rochester University; M.A., Princeton University.

Instructor at Monroe High School, Rochester, N. Y. Instructor at East High School, Rochester, N. Y.

ROBERT MacFARLANE GALT, B.A., M.A.

Instructor in Latin. Appointed February, 1931.

Prepared for college at the City of London School, London, England. B.A., Cambridge University, 1924; M.A., Cambridge University, 1928.

Instructor at Archbishop Holgate's School, York, England. Vice-Principal, United Church College, St. John's, Newfoundland. Instructor at Wilbraham Academy, Mass.

JOHN CLARENCE HOGG, M.C., F.C.S., M.A.

Instructor in Physics and Chemistry. Appointed June, 1931.

Prepared for College at Grammar School, Chesterfield, England. M.A., Queens' College, Cambridge. Universities: Cambridge, London, and Harvard.

Instructor at Rugby School, England. Principal of United Church College, St. John's, Newfoundland. Professor of Chemistry, University College, St. John's, Newfoundland.

ARTHUR ALEXANDER LANDERS, A.B.

Musical Director. Appointed June, 1931.

Prepared for college at Arlington High School, Arlington, Mass. A.B., Harvard, 1928.

Musical Director at North Shore Country Day School, Winnetka, Ill.

HENRY LELAND CHAPMAN LEIGHTON, A.B., A.M.

Instructor in Mathematics. Appointed January, 1931.

Prepared for college at Cony High School, Augusta, Me. A.B., Bowdoin College, 1925; A.M., Harvard, 1930. A Δ Φ

Head of Mathematics Department, Cony High School, Augusta, Me. Instructor in Mathematics, Tufts College.

CLAUDE THADDEUS LLOYD, B.A., Ph.D.

Instructor in English. Appointed September, 1931.

B.A., Simmons College (Texas), 1917; Ph.D., Yale, 1925.

Associate Professor of English at University of New Hampshire. Member of Modern Language Association of America. Φ K Φ

JOHN MAYHER, A.B.

Instructor in History. Appointed June, 1931.

Prepared for college at Deerfield Academy, Deerfield, Mass. A.B., Amherst College, 1926. A Δ Φ, Φ B K

Instructor at St. Paul's School, Concord, N. H.

ZENAS FRANKLIN NEUMEISTER, A.M.

Instructor in French. Appointed September, 1931.

Prepared for college at Dalton High School, Dalton, Mass. A.B., Wesleyan, 1925; A.M., Middlebury, 1929; Harvard.

Instructor at Rumsey Hall and Brookline High School.

JAMES TELLER SCHOOLCRAFT, B.S., M.A.

Instructor in German. Appointed January, 1931.

B.S., Union College, 1923; M.A., Columbia, 1927. Heidelberg University. Harvard University. Candidate for Ph.D., Columbia, 1932.

Instructor at Columbia. Instructor at Hunter College, New York. Instructor at the University of Manitoba, Canada.

HARRIS HENDERSON THOMAS, A.B.

Instructor in French. Appointed January, 1931.

Prepared for college at Denton High School, Denton, Md. A.B., Trinity. Sorbonne, Paris.

Instructor at St. Paul's School. Assistant d'Anglais at Lycée Hoche, Versailles, France.

REV. WILLIAM HENRY JONES, A.B., B.D.

Instructor in Bible. Appointed July, 1931.

Prepared for college at Central High School, Cleveland, Ohio. A.B., Western Reserve University, 1887; B.D., Episcopal Theological School (Cambridge), 1891. Δ K Σ

Instructor at Howe School, Ind.; University School, Cleveland, O.; Asheville School, Asheville, N. C.

HENRY GUSTAVUS CARRELL, B.P.E.

Assistant in the Gymnasium. Appointed November, 1931.

Prepared for college at Morristown, N. J., High School. B.P.E., Springfield College, degree taken in 1931 as of 1907.

Director of Physical Education and Dean of Boys at Brookline, Mass., High School.

RUSSELL STURGIS BARTLETT, Ph.D.

Instructor in Science. Appointed June, 1932.

Prepared for college at Taft, Watertown, Conn. B.A., Yale, 1917; Ph.D., 1924.

Instructor at Yale, 1924-26. Assistant Professor, 1928-32. Scientific articles in *Physical Review* (U. S.) *Philosophical Magazine* (England), *Proceedings of the Royal Society*.

ROBERT NEWTON CUNNINGHAM, B.Litt., M.A.

Instructor in English. Appointed August, 1932.

Prepared for college at Mercersburg Academy. A.B., Princeton, 1925; B.A., Oxford University, 1928; B.Litt., 1929; M.A., 1932.

Instructor at Mercersburg Academy. Instructor at Princeton University.

HOWARD TREVELYAN EASTON, M.A.

Instructor in Latin and Greek. Appointed September, 1932.

Prepared for college at Baltimore City College, Baltimore, Md. Johns Hopkins University, 1926, M.A., 1930.

Assistant Professor and Dean of Men, Western Maryland College, 1925-27. Assistant Professor, Ohio Wesleyan University, 1930-32.

HOWARD GRAY FUNKHOUSER, M.A.

Instructor in Mathematics. Appointed June, 1932.

Prepared for college at Shenandoah Institute, Dayton, Virginia. A.B. Washington and Lee, 1921; M.A., Columbia, 1924. Σ N, Φ B K, Π Δ Σ, Φ Δ K.

Instructor at Danville, Va., Military Institute; Columbia University. Associate Professor of Mathematics at Washington and Lee University.

LOUIS MARCEL JORRE

Instructor in French. Appointed June, 1932.

Licencié d'Anglais, L'Université de Dijon. Agrégé d'Anglais, Sorbonne, 1930.

Assistant French lecturer at the University of Edinburgh, 1928-30.

DeVAUX deLANCEY, S.B., A.M.

Instructor in French. Appointed March, 1932.

Prepared for college at Yonkers High School, Yonkers, N. Y. S.B., Harvard, 1924; A.M., Princeton, 1927; Cornell, Middlebury, College.

Instructor at University of Vermont. Lecturer in French at University of Wisconsin.

CHILSON HATHAWAY LEONARD, B.S., A.M., Ph.D.

Instructor in English. Appointed May, 1932.

Prepared for college at Curtis High School, New Brighton, N. Y. B.S., Cornell University, 1923; A.M., Cornell University, 1927; Ph.D., Yale, 1932.

Instructor at University of Minnesota, 1925-1926. Instructor at Yale, 1926-1932.

THEODORE HARPER McCREA, A.B., M.A.

Instructor in French. Appointed February, 1932.

Prepared for college at New Trier High School, Winnetka, Ill. A.B., University of Minnesota, 1929; M.A., Harvard, 1930. Φ B K

Instructor at the Valley Ranch School, Valley, Wyo.

CLAIR NAYLOR, Ph.B., M.A.

Instructor in Mathematics. Appointed May, 1932.

Prepared for college at Olean High School, Olean, N. Y. Ph.B., Yale, 1926; M.A., 1928.

Instructor at Yale. Σ X

WILLIAM GURDON SALTONSTALL, A.B., M.A.

Instructor in History. Appointed June, 1932.

Prepared for college at The Phillips Exeter Academy. A.B., Harvard, 1928; A.M., 1931.

Instructor at William Penn Charter School.

MARSTEN STEVENS BALCH, A.B., A.M., Ph.D.

Instructor in English. Appointed October, 1933.

A.B., Kalamazoo, 1923; A.M., Harvard, 1925; Ph.D., 1931. Instructor at Browne and Nichols; Tutor at Harvard.

HENRY HAMILTON BISSELL, A.B.

Instructor in English. Appointed June, 1933.

Prepared for college at the Phillips Exeter Academy. A.B., Harvard, 1933.

EUGENE DAVIS FINCH, A.B., Ph.D.

Instructor in English. Appointed October, 1933.

University of Montana, 1922; A.B., Columbia, 1923; Ph.D., Yale, 1932.

PAUL EUGENE GROPP, A.B., A.M.

Visiting Instructor in German. Appointed October, 1933.
A.B., George Washington University, 1923; A.M., 1926.
Instructor at George Washington University; St. John's College.

ANDREW LONGACRE, B.S., M.A., Ph.D.

Instructor in Physics. Appointed October, 1933.
Prepared for college at Yonkers High School. B.S., Wesleyan, 1926; M.A., Princeton, 1928; Ph.D., 1933.

HERRICK MOYES MACOMBER, A.B., A.M.

Instructor in Latin. Appointed June, 1933.
Prepared for college at the Phillips Exeter Academy. A.B., Vermont, 1930; A.M., Harvard, 1933.

HENRY PHILLIPS, JR., A.B., Ph.D.

Instructor in Greek, Latin, and English. Appointed June, 1933.
Prepared for college at Lawrenceville, 1922. A.B., Amherst, 1926; Ph.D., Harvard, 1933. Instructor at Lawrenceville and Amherst.

LEONARD NICHOLS RHOADES, A.B.

Instructor in Mathematics. Appointed June, 1933.
Prepared for college at The Phillips Exeter Academy. A.B., Harvard, 1929. Instructor at St. Paul Academy.

THOMAS PORTER ROBINSON, A.B., A.M.

Instructor in Public Speaking and English. Appointed June, 1933.
A.B., Williams, 1928; A.M., 1930. Instructor at Lafayette.

Appointments

CALVIN S. BROWN, JR., A.B., A.M.

Instructor in German.
A.B., University of Mississippi, 1928.
A.M., University of Cincinnati, 1929.
A.B., Oxford University, 1933.

THOMAS M. FOLDS, A.B.

Instructor in English and Art.
A.B., Yale.

F. A. PHILBRICK, A.B., A.M.

Visiting Instructor in Chemistry.
A.B., A.M., Oxford University.
Instructor at Lovett's School, Clifton School, and Rugby School, England.

EDWARD ROBERT SCOTT, A.B., A.M.

Instructor in English.
A.B., Cambridge University, 1921; A.M., 1927.
Instructor at King's College School, London, England.

PHILLIP HAND, A.B., A.M.

Instructor in French.
Prepared for College at the Phillips Exeter Academy. A.B., Princeton, 1931.
Teaching Assistant at Brown University.

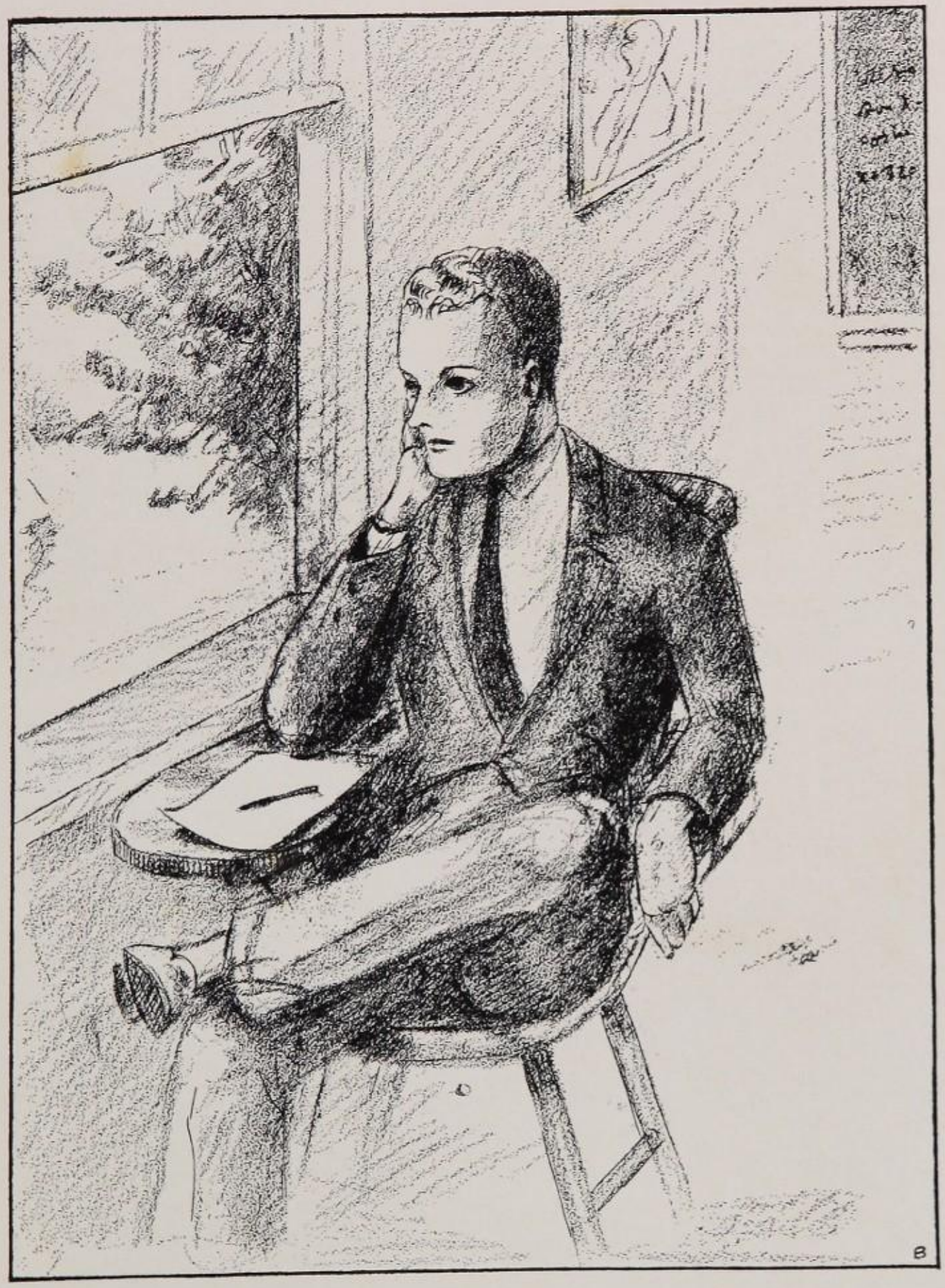

Classes

SENIOR CLASS

C. R. ALLEN
President

J. M. DONOVAN
Vice-President

T. E. BARNICLE
Secretary

Senior Class

WE, the graduating class of 1934, have now come to the end of our years at Phillips Exeter Academy. While we have been here, we have derived much from Exeter; and we hope that we have done our small share toward making this school a finer place. Three and four years ago we looked upon the Seniors with awe, little realizing how soon we were to hold their positions. Next year we will again find ourselves at the bottom of the ladder; but we know that the experience that we have derived at Exeter will help us on our way both in college and in later life. We owe Exeter more than we can ever expect to repay her. Every year that passes from now on will teach us more and more to appreciate the invaluable training that we have derived from Exeter. At times the way may have seemed steep and rocky to a great many of us; but as graduation approaches we can think of nothing but the good that we have received from our school.

We are privileged in being members of one of the largest, if not the largest, graduating classes in the history of Exeter Academy. We have led the school through one of its most successful scholastic and athletic years. We have for several years enjoyed the benefits of the gift of Mr. Harkness and the work of Doctor Perry and the other faculty members. Yet we have not seen enough of life to appreciate fully what we have derived from Exeter. We came to Exeter to learn how to be men; and we now realize that we have not wasted our time. We pass the positions of Seniors to the Upper Middle Class, and tell them to make Exeter Academy a still better place next year. We enter life grateful to Exeter, loyal to her hopes and traditions, enriched by our experiences here, proud of our past, and expectant of the future. We hope that we shall some day be able to repay in some small proportion the great debt that we owe our Exeter.

LAWRENCE BRUNDIGE ABRAMS, JR.

GLEN RIDGE, N. J.

"Larry." "Larree."

Entered Upper Middle Year; Class Football; Academy Soccer Team; Academy Baseball Team; Southern Club; G. L. Soule Debating Society; Southern Club Dance Committee; College Preference, Yale; Phi Theta Psi.

ROBERT KENNEDY AIKEN, JR.

NEW CASTLE, PA.

"Bob."

Entered Senior Year; Dramatic Association; Cast of "The Perfect Alibi," "In the Zone;" Orchestra; College Preference, Princeton; Kappa Epsilon Pi.

CHARLES RUSSELL ALLEN

GREENFIELD, MASS.

"Russ."

Entered Lower Middle Year; Academy Football Team (2); Academy Hockey Team; Academy Baseball Team (3), Captain (2); Class Hockey; Class Secretary (2); Senior Council; Class Day Officers, President; Christian Fraternity Cabinet (2), President; Interfraternity Council, Secretary; June Ball Officer; Winter Dance Committee; Chapel Monitor; Honorable Mention; College Preference, Harvard; Kappa Delta Pi.

ALEXANDER LOUIS ANDERSON

WAYZATA, MINN.

"Andy."

Entered Junior Year; Class Football (3); Class Baseball (2); Class Swimming (4); All-Class Swimming Team; *The Exonian* (2); P. E. A. Band (2); Four-Year Club; College Preference, Yale.

ROBERT EARLE ANDERSON, JR.

PLAINFIELD, N. J.

"Andy." "Bob."

Entered Upper Middle Year; Class Hockey (2); All-Class Hockey; All-Class Tennis; Honor Man, Second Group; College Preference, Princeton; Kappa Delta Pi.

PAUL RAY APPLEGATE, JR.

MORRISTOWN, N. J.

"Paul." "Apple."

Entered Junior Year; Winter Track Squad; Harvard Interscholastic Track Team; Academy Track Team (Spring, Winter); Scientific Society; Honor Man, Second Group; College Preference, Princeton.

JAMES BOWEN AVERY

PROVIDENCE, R. I.

"Jim." "Averius Maximus."

Entered Upper Middle Year; Class Football; Class Swimming; All-Class Swimming; Class Tennis; Science Group; College Preference, Princeton.

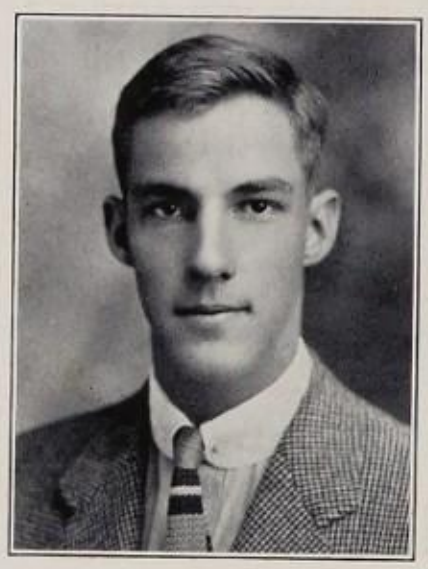

CARLTON MONTAGUE BARLOW

PLAINFIELD, N. J.

"Carl." "Cot." "Spider."

Entered Lower Middle Year; All-Class Football, Manager; Senior Class Football, Manager; Track Squad (3); Senior Class Executive Committee; PEAN (2), Managing Editor; Orchestra (3), Librarian, Executive Committee; Navigation Group; Fall Dance Committee; College Preference, Yale; Kappa Epsilon Pi.

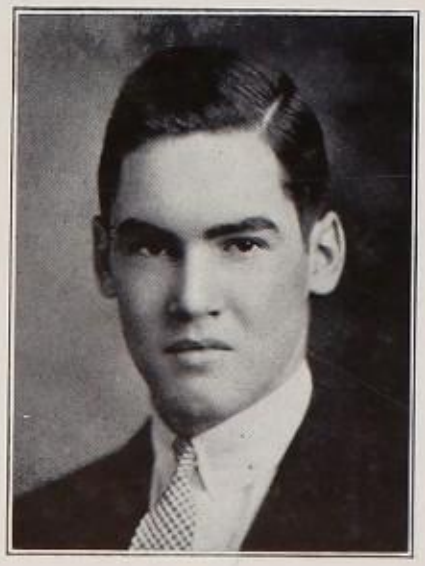

GEORGE BOSLER BARNARD

PHILADELPHIA, PA.

"Barney." "Merch."

Entered Senior Year; Class Swimming; The Golden Branch Debating Society; Herodotan Society; College Preference, Williams.

THOMAS EDWARD BARNICLE

FRAMINGHAM, MASS.

"Toots." "Tom."

Entered Upper Middle Year; Academy Baseball Team (2); Academy Hockey Team; Academy Football Team; Class Football, All-Class Football Team; Senior Council; Class Day Officers, Secretary; Christian Fraternity Cabinet; June Ball Officer; College Preference, United States Military Academy; Phi Epsilon Sigma.

BENJAMIN FRANKLIN BART, JR.

NEW YORK, N. Y.

"Ben."

Entered Lower Middle Year; French Club, President; Les Cabotins; Herodotan Society; Weiss Prize, French 3; College Preference, Harvard.

OSCAR MORTIMER BATE, JR.

ESSEX FELLS, N. J.

"Osc." "Guy."

Entered Upper Middle Year; Class Hockey; All-Class Squash Team; Runner-up Fall Tennis Tournament; Academy Tennis Team, Captain; Honorable Mention (3); College Preference, Yale; Kappa Epsilon Pi.

WILLIAM LOREN BATT, JR.

WYNCOTE, PA.

"Bill." "Big Bill."

Entered Senior Year; Academy Football Team; Class Basketball; All-Class Basketball Team; Dramatic Association; G. L. Soule Debating Society; College Preference, Harvard.

DONALD HALDEMAN BAUMER

JOHNSTOWN, PA.

"Don." "Ace." "Toby."

Entered Senior Year; Class Football; Class Basketball; All-Class Basketball; Class Baseball; Rifle Club; College Preference, University of Pennsylvania.

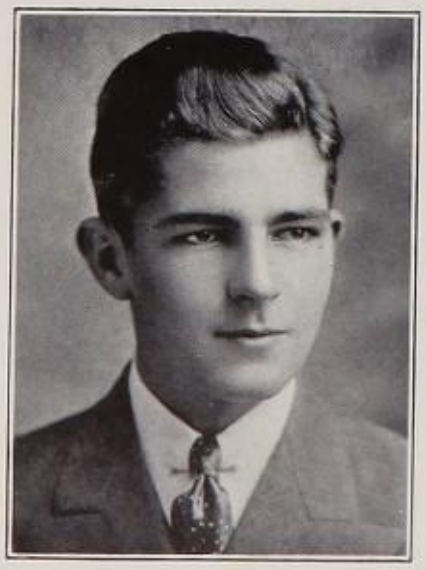

DONALD CHESSMAN BEERE

FORT BRAGG, N. C.

"Don." "Bock."

Entered Senior Year; Science Group; Les Cabotins; Mamie's Music Masters; Glee Club; College Preference, M. I. T.

STEWART LORING BEERS

BRIDGEWATER, MASS.

"Stew." "Stewie."

Entered Junior Year; Lower Middle Class Football; Class Baseball, All-Class Baseball (3); Academy Baseball Squad; Glee Club; Choir; Four-Year Club; College Preference, Haverford.

NATHANIEL GODDARD BENCHLEY

SCARSDALE, N. Y.

"Nat." "Bench."

Entered Lower Middle Year; Academy Tennis Team, Manager; Athletic Association; Class Football; Wrestling Squad (2); Class Tennis; Class Hockey; Chapel Monitor; Senior Class Executive Committee; THE PEAN (3), Art Editor, Editor-in-Chief; Dramatic Association (3), Vice-President, Cast "Gold in the Hills," "In the Zone;" Lantern Club (2), Secretary, President; *The Phillips Exeter Review* (2); G. L. Soule (2), Secretary-Treasurer; P. E. A. Band; Honor Man, First Group (2), Second Group (3); Honorable Mention (4); Upper Middle English Prize; College Preference, Harvard; Phi Theta Psi.

JOSEPH CHRYSTAL BENDER

SUMMIT, N. J.

"Joe." "Battler."

Entered Junior Year; Class Golf (2); Orchestra (4); Four-Year Club; P. E. A. Band (4); College Preference, Swarthmore; Phi Epsilon Sigma.

BYRON MILLS BENNETT

San Francisco, Cal.

"By." "Ben."

Entered Upper Middle Year; Class Soccer; All-Class Soccer Team, Captain; Dramatic Association, Les Cabotins; Golden Branch Debating Society; College Preference, Bowdoin.

KARL AUGUST BENTKAMP

Alpine, N. J.

"Ben."

Entered Upper Middle Year; Class Baseball; All-Class Baseball, Class Football, All-Class Football Squad; Glee Club; College Preference, Princeton.

PETER BENTLEY, 4TH

Red Bank, N. J.

"Pete."

Entered Lower Middle Year; Class Football (3); Class Hockey (3); The Pean (2), Circulation Manager; Chess Club, Secretary-Treasurer, Vice-President; Scientific Group; College Preference, Princeton.

WILLIAM HUGH BLANCHARD

CHELSEA, MASS.

"Bill." "Cassy."

Entered Senior Year; Academy Football Team; Academy Winter Track Team; Spring Track Squad; Class Hockey; College Preference, West Point; Kappa Delta Pi.

ROBERT KIDDER BODENSTEN

STAATSBURG, N. Y.

"Bodie."

Entered Senior Year; J. N. Hill Marine Society; Chess Club; College Preference, Colgate.

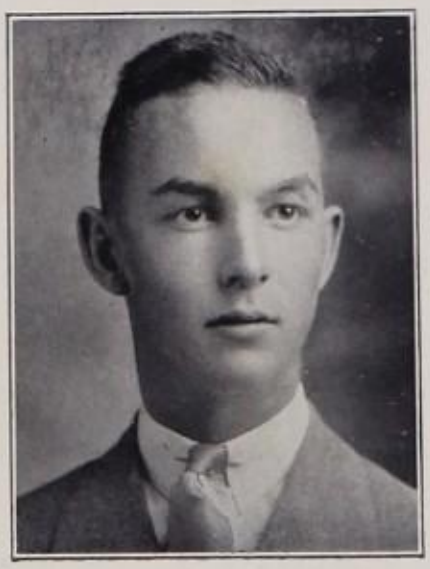

ALBERT GREENE BORDEN, JR.

SOUTH ORANGE, N. J.

"Boo." "Buzz." "Al."

Entered Lower Middle Year; Academy Hockey Team; Hockey Squad (2); Class Hockey; Academy Golf Team, Manager; Athletic Association; Class Golf (2); Cheer Leader (2), Head Cheer Leader; Glee Club; Choir; Golden Branch; College Preference, Williams; Kappa Delta Pi.

ROBERT NORWOOD BOTT

ARLINGTON, MASS.

"Bob."

Entered Senior Year; Academy Football Team; Academy Hockey Team; College Preference, Dartmouth.

STEPHEN HENRY BRENNAN, JR.

NORTH ANDOVER, MASS.

"Steve." "Tiny."

Entered Junior Year; Class Football (2); All-Class Football Squad (2); Class Hockey; Academy Football Squad (2); Academy Track Team (3); Harvard Interscholastics (3); Four-Year Club; Church Monitor; Prentiss Cummings Greek Prize; College Preference, Harvard; Phi Epsilon Sigma.

VAN WYCK BRINKERHOFF, JR.

TOLEDO, OHIO

"Brink."

Entered Lower Middle Year; All-Class Soccer; Dramatic Association; G. L. Soule Debating Society; College Preference, Yale.

HENRY SAWYER BROAD

SYRACUSE, N. Y.

"Hank."

Entered Senior Year; Glee Club; Herodotan Society; College Preference, Princeton.

MILTON GOULD BULLARD

SWAMPSCOTT, MASS.

"Milt." "Bull."

Entered Lower Middle Year; Glee Club; Choir; College Preference, Harvard.

WILLIAM FRANKLIN BURDITT, 2D

RUTLAND, VT.

"Chauncey."

Entered Senior Year; Scientific Society; College Preference, M. I. T.

JOHN FRANKLIN BURKET, JR.

SARASOTA, FLA.

"Jack." "Bucket."

Entered Lower Middle Year; Class Basketball (3); Championship Lower Middle Class; Basketball Team; Class Football (2); Lacrosse Squad; Herodotan Society (2), President; G. L. Soule Debating Society; The Southern Club; Rifle Club; Honor Man, Second Group (4); Honorable Mention (2); College Preference, Princeton.

CLEMENT FOSTER BURNAP, JR.

CHAPPAQUA, N. Y.

"Clem." "Speed."

Entered Senior Year; Class Basketball Championship Squad; Winter Track Squad; Herodotan Society; College Preference, Dartmouth.

ROBERT TEAGUE CAMERON

SOUTHAMPTON, N. Y.

"Cam." "Bob."

Entered Senior Year; Basketball Team; Academy Golf Squad; College Preference, University of Pennsylvania.

HUGH HENRY CAMPBELL

IRON RIVER, MICH.

"Sandy." "Cat."

Entered Senior Year; Orchestra; College Preference, Yale.

FRANK WALKER CANNELL

ARLINGTON, MASS.

"Channelli." "Hank." "Casnalli."

Entered Senior Year; Academy Football Squad; Academy Hockey Team; Class Baseball; College Preference, Dartmouth.

ROBERT ERIC CARLSON

WOODSTOCK, N. Y.

"Bob." "Swede."

Entered Junior Year; Academy Track Squad (3); Championship Senior Class Soccer Team; All-Class Soccer Team; Academy Wrestling Squad (2); Academy Wrestling Team; Cum Laude; Chess Club (3), Treasurer, Vice-President; THE PEAN, Art Editor; Four-Year Club; Honor Man, First Group, Second Group (2); Junior Algebra Prize; Lower Middle French Prize; Greek I Prize; College Preference, Princeton; Alpha Nu.

NORMAN McLEOD CARTER

PLAINFIELD, N. J.

"Norm." "Normie."

Entered Lower Middle Year; Academy Baseball Team, Manager; Class Basketball; Class Tennis; Class Hockey; Athletic Association; Glee Club; College Preference, Princeton; Phi Theta Psi.

WILLIAM PHELPS CARTER

NEW CANAAN, CONN.

"Bill." "Henry."

Entered Upper Middle Year; Class Tennis; Academy Soccer Team; Chapel Monitor; Science Group (2); Astronomy Group; Lantern Club; College Preference, Yale.

RICHARD LEAVITT CASEY

NATICK, MASS.

"Dick." "Rich."

Entered Upper Middle Year; Academy Football Team; Championship Lower Middle Hockey Team; Class Tennis; Academy Crew Squad; College Preference, Harvard; Kappa Epsilon Pi.

WILLIAM SYLVIO CASPARIS

MIAMI BEACH, FLA.

"Bill." "Caspo."

Entered Upper Middle Year; Academy Swimming Team (2); Academy Crew (2); College Preference, Yale; Phi Theta Psi.

WILLIAM HILTON CHAMPLIN, JR.

ROCHESTER, N. H.

"Bill." "Champ."

Entered Upper Middle Year; Executive Committee (2), Musical Clubs; Orchestra (2); P. E. A. Band (2), President; "Mamie's Music Masters" (2); Science Group (2); Cum Laude; Honor Man, First Group (2); Second Group (3); College Preference, Yale.

DAVID GRAEME CHASE

NEEDHAM, MASS.

"Dave." "Chasey."

Entered Upper Middle Year; *The Exonian;* Les Cabotins; College Preference, Harvard.

GILBERT ALLAN CHENEY

MELROSE, MASS.

"Gil." "Chene."

Entered Junior Year; Class Football (4); All-Class Football Team; Class Basketball, Manager (4); All-Class Basketball Team, Manager; Academy Track Squad; Four-Year Club; College Preference, Harvard.

EVERETT ROBERT COBURN, JR.

SUNCOOK, N. H.

"Bob." "Cobe."

Entered Lower Middle Year; Orchestra; Cum Laude Society; Honor Man, First Group (7); Second Group (2); Lower Algebra Prize, First; Junior Latin Prize, Second; Holder Chemistry Prize; College Preference, M. I. T.

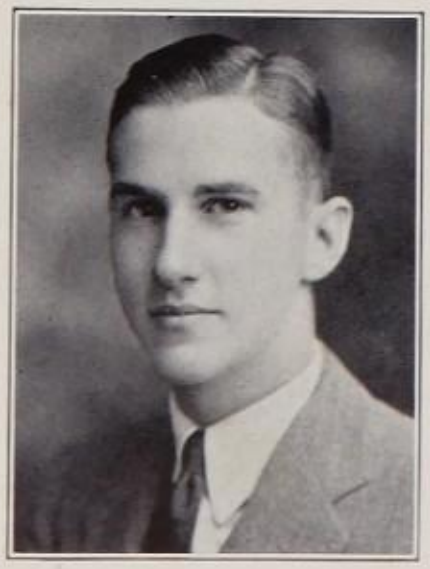

CARLTON KILROW CODDINGTON

JOHNSON CITY, N. Y.

"Carl." "Coddy."

Entered Senior Year; College Preference, Princeton.

DAVID PAGE COFFIN

SALEM, MASS.

"Squash." "Dave."

Entered Junior Year; Academy Winter Track Team (2); Academy Track Team; Track Squad (3); *The Exonian* (2), Associate Editor; Assistant Editor; Four-Year Club; Honor Man, Second Group (2); College Preference, Harvard.

DONALD JEROME COLEN

GREAT NECK, L. I.

"Semi." "Donnie."

Entered Upper Middle Year; Championship Senior Class Soccer; Boxing Squad; Class Football, Manager; Golf Squad; College Preference, Harvard.

ALFRED HAVEN COLWELL

SOUTH HANCOCK, ME.

"Wish." "Tarz." "Al."

Entered Junior Year; Academy Baseball Squad (4); Academy Baseball Team (3); Academy Football Team; Christian Fraternity Cabinet; Four-Year Club; Honor Man, First Group (5); Second Group (3); Bandler Latin Prize, Second; College Preference, Harvard; Kappa Delta Pi.

JAMES THOMAS CONNOLLY, JR.

NEWBURYPORT, MASS.

"Jim."

Entered Upper Middle Year; Winter Track Squad; Les Cabotins; Herodotan Society (2); G. L. Soule Debating Society; Navigation Group; Glee Club (2); Honor Man, Second Group; Honorable Mention; Bandler Latin IV Prize, Third Prize; Tencher English IV Prize; College Preference, Harvard.

GEORGE EUSTIS COOKMAN

ENGLEWOOD, N. J.

"Cookie."

Entered Lower Middle Year; Class Football (3); All-Class Football; Academy Squash Team; Class Baseball; P. E. A. Band; Arthur H. Lockett Squash Cup; College Preference, Yale; Kappa Epsilon Pi.

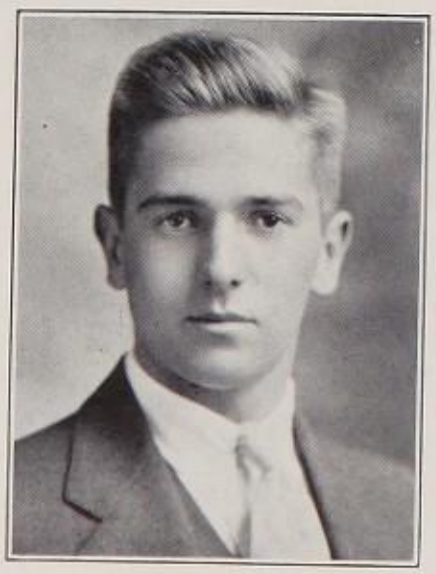

ROBERT BOSSERT COONEY

BROOKLYN, N. Y.

"Boo." "Bob." "Shine."

Entered Junior Year; All-Class Golf Team; Academy Golf Team (2), Captain; Winner Fall Golf Tournament; Winter Track Squad; Musical Clubs, Secretary; Orchestra (4), Concert Master; Four-Year Club; Fall Dance Committee (2); College Preference, Yale; Kappa Epsilon Pi.

WILLIAM KISTLER COORS

GOLDEN, CAL.

"Kissie." "Willie-Willie."

Entered Junior Year; Class Football; Class Tennis (2); Class Squash (2); All-Class Squash; Class Crew; Academy Crew Squad; Church Monitor; Secretary, Junior Class; Christian Fraternity Cabinet; Dramatic Association (3); Cast, "In the Zone;" Glee Club, Executive Committee; Four-Year Club; Scientific Society (4); Cum Laude Society; Lantern Club; Inter-Fraternity Council; Honor Man, First Group (4); Second Group, (6); Honorable Mention (5); Bandler First-Year Latin Prize (First); Junior Algebra Prize, Honorable Mention; Bandler Second-Year Latin Prize (Second); College Preference, Princeton; Phi Theta Psi.

LAWRENCE PHILLIP CRANE

ROCKLAND, ME.

"Lawry."

Entered Senior Year; Golf Squad; P. E. A. Band; College Preference, Harvard.

WILLIAM WARD CRAWFORD

AKRON, OHIO

"Bill." "Bubbles."

Entered Junior Year; Academy Basketball Team; Championship Lower Middle Class Basketball Team; All-Class Basketball Team; All-Class Track Team; P. E. A. Police (2); Assistant Crew Manager; Class Football; Christian Fraternity Cabinet; E Book (2), Assistant Editor, Editor-in-Chief; Four-Year Club; College Preference, Yale; Phi Theta Psi.

PHILIP GUY CREESE

DANVERS, MASS.

"Phil."

Entered Senior Year; Winter Track Team; Spring Track Squad; College Preference, Amherst.

WILLIAM SELEY CROSBIE

EXETER, N. H.

"Mike." "Bing." "Red."

Entered Junior Year; Track Squad; Glee Club (3); Honor Man, First Group; Second Group (3); Prentiss Cummings Prizes, Greek I and II; Glidden Prize, Greek I; College Preference, Harvard.

WARNER GAGE CUMBER

BRONXVILLE, N. Y.

"Cumber."

Entered Senior Year; College Preference, Williams.

EDWIN WEST CUMMER

SARASOTA, FLA.

"Ed." "Eddie." "Ned."

Entered Upper Middle Year; Class Soccer; G. L. Soule Society (2); Science Group; Chess Club; College Preference, Yale.

ROBERT JAMIESON CUMMING

BANGOR, ME.

"Bob."

Entered Senior Year; Herodotan Society; Photographic Club; Debating Team; Editorial Board; College Preference, Harvard.

ROBERT JAMES CURLEY

BRIDGEPORT, CONN.

"Bob." "Mayor." "Bat."

Entered Junior Year; Class Football (4); Class Basketball (4); All-Class Basketball Team; Championship Lower Middle Basketball Team; Championship Senior Basketball Team; Junior Class, Vice-President; Orchestra; *The Exonian*, Sports Editor; Golden Branch Debating Society; Four-Year Club; College Preference, Yale; Phi Epsilon Sigma.

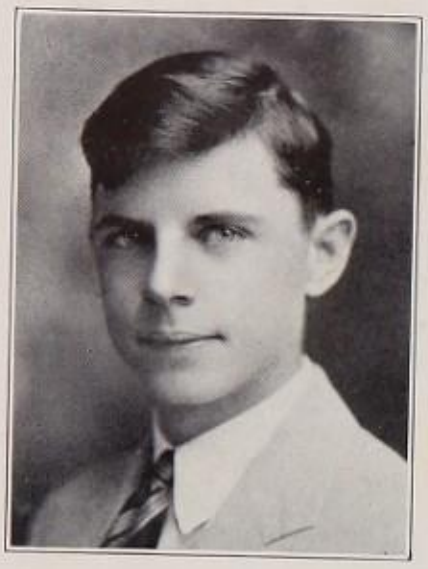

JAMES WILLANS DAVISSON

SHORT HILLS, N. J.

"Jim." "Dave." "Davey."

Entered Junior Year; Academy Soccer Team (3); Scientific Society; Les Cabotins; Lower Middle Championship Baseball Team, Manager; College Preference, Princeton.

JOHN MARTIN DEELEY, JR.

LEE, MASS.

"Jack." "Creep."

Entered Senior Year; Golden Branch Debating Society; College Preference, Williams.

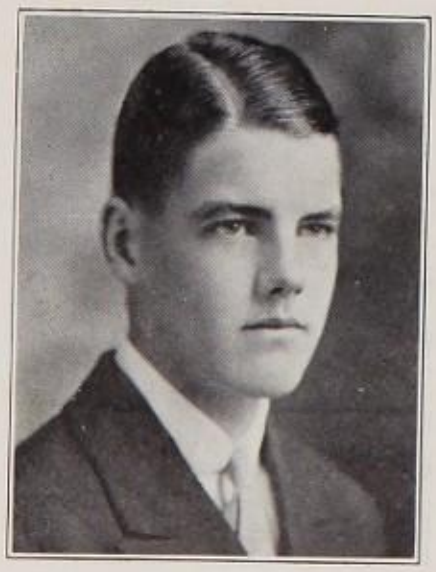

JOHN JANUARY GRUNDY DEEMER

WILLIAMSPORT, PA.

"Puff." "Puffer."

Entered Junior Year; Championship Senior Class Soccer; Championship Upper and Senior Class Squash; *The Exonian* (2), Assistant Business Manager (2); Four-Year Club; College Preference, Princeton; Alpha Nu.

HENDRIK DeKRUIF

WELLESLEY, MASS.

"Red."

Entered Junior Year; Class Baseball; All-Class Squash (2); Chess Club (3), Treasurer; Four-Year Club; Astronomy Group; Honor Man, First Group (5), Second Group; Honorable Mention (7); Cum Laude Society; Bandler Latin Prize (First); College Preference, Harvard.

GORDON HASTINGS DENT

NEW YORK, N. Y.

"Stooge."

Entered Upper Middle Year; College Preference, Yale.

NICHOLAS deVORE, JR.

RYE, N. Y.

"Nick." "Nicky."

Entered Lower Middle Year; *The Exonian* (2), Feature Editor, Managing Editor; Dramatic Association (2); Lantern Club (2); Golden Branch Debating Society (3); Les Cabotins (2), Secretary; Cum Laude; Honor Man, First Group (4); Second Group (2); Lower Middle Latin Prize, Second; French IV, Honorable Mention; College Preference, Harvard.

FREDERICK ARTHUR DEXTER

ORANGE, MASS.

"Dex." "Fred."

Entered Junior Year; Athletic Association; Academy Squash Team, Manager; Crew Squad (2); Golf Squad; Herodotan Society; Four-Year Club; College Preference, Cornell.

LAWRENCE MICHAEL DiFILIPPO

DORCHESTER, MASS.

"Lonny." "Larry." "Phil."

Entered Senior Year; Academy Swimming Team; Academy Baseball Squad; College Preference, Yale.

Died - Camp O'Donnell, Luzon
Jap prisoner - May 14, 1942

FRANK DEERING DOBLE

HINGHAM, MASS.

"Frank."

Entered Junior Year; All-Class Swimming Team; Class Swimming (3); Academy Swimming Team; Academy Crew (2); Class Crew (2); Captain; Glee Club (2); Choir (2); Four-Year Club; College Preference, Yale; Phi Epsilon Sigma.

JOHN MAHONEY DONOVAN

LAWRENCE, MASS.

"Jack."

Entered Upper Middle Year; Football Squad; Academy Track Team (2), Captain; B. A. A. Relay Team; Harvard Interscholastics (2); Baseball Squad; Cheer Leader; Senior Council; Class Day Officers, First Marshal; June Ball Officer; Winter Dance Committee; Stephen Potter Memorial Medal, 1933; College Preference, Harvard; Phi Theta Psi.

THEODORE TAYLOR DORMAN, 2D

NEW YORK, N. Y.

"Ted."

Entered Junior Year; Winter Track Squad (2); Fall Crew Squad (2); Winter Track Team; Christian Fraternity Cabinet; Deacon of Phillips Church (2); Glee Club; Musical Clubs (2), Vice-President; Rifle Club, Secretary, President; Four-Year Club; Fall Dance Committee; College Preference, Harvard; Alpha Nu.

ROBERT ARTHUR DOWD

WASHINGTON, D. C.

"Bob."

Entered Senior Year; Class Hockey; Les Cabotins; *The Exonian;* Assistant Editor; College Preference, Harvard.

ROBERT CHOATE DOWNES

OSHKOSH, WIS.

"Doones." "R. C." "Bob."

Entered Lower Middle Year; Academy Football Team (2); Class Football; Academy Track Squad (3); Academy Track Team; Senior Council; Christian Fraternity Cabinet (2); June Ball Officer; College Preference, Harvard; Phi Theta Psi.

ROGER FENN DUNCAN

SCARSDALE, N. Y.

"Dunc."

Entered Upper Middle Year; Lantern Club (2); *The Exonian; The Phillips Exeter Monthly; The Phillips Exeter Review,* Secretary; J. N. Hill Marine Society; Dramatic Association; Science Groups; Chapel Monitor; College Preference, Harvard.

JAMES CLIFFORD EATON

WEST NEWTON, MASS.

"Jim." "Red." "Moth."

Entered Junior Year; Winter Track Squad; Winter Track Team; Orchestra (2); Glee Club (3); Les Cabotins (4); Chess Club (4); Four-Year Club; Cum Laude; Honor Man, First Group (9); Second Group; Honorable Mention (15); Bandler Latin Prizes, Honorable Mention (2); College Preference, Harvard.

WILLIAM EDWARD EATON, JR.

NEWPORT, R. I.

"Bill."

Entered Lower Middle Year; Radio Group; College Preference, M. I. T.

RICHARD HENRY EISENHART

ROCHESTER, N. Y.

"Eisey." "Dick."

Entered Senior Year; P. E. A. Band; College Preference, Amherst.

CLARENCE ERNEST ELDRIDGE, JR.

NEW ROCHELLE, N. Y.

"Card."

Entered Senior Year; Class Soccer; Herodotan Society; Orchestra; College Preference, Michigan.

ROBERT WHITTEMORE FAWCETT

LEXINGTON, MASS.

"Bob." "Fawce."

Entered Junior Year; Class Basketball; Academy Track Squad (2); All-Class Track Team; Winter Track Squad (2); Harvard Interscholastics (2); Academy Track Team; College Preference, Harvard; Alpha Nu.

ROBERT EDWARD FEINEMAN

ROCHESTER, N. H.

"Bob."

Entered Lower Middle Year; Class Basketball (3); Championship Lower Middle Basketball Team; Orchestra; P. E. A. Band; College Preference, Dartmouth.

BENJAMIN REEVES FISHER

PITTSBURGH, PA.

"Ben." "Father Fish."

Entered Upper Middle Year; Academy Football Team; All-Class Track Team; Winter and Spring Track Squads; Class Day Officers, Valedictorian; Glee Club; THE PEAN, Business Manager; Honor Man, First Group; Cum Laude Society; Wentworth Mathematics Prize, First; College Preference, Yale.

HERBERT STEWART FITZGIBBON, JR.

Sea Cliff, N. Y.

"Fitz."

Entered Upper Middle Year; College Preference, M. I. T.

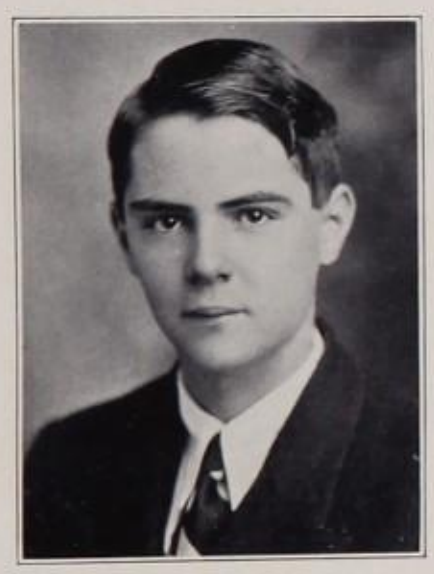

EDGAR HULL FORREST

Manhasset, N. Y.

"Ed." "Gasgan." "Wild-man."

Entered Senior Year; Les Cabotins; Glee Club; *The Exonian;* College Preference, Yale.

WILLIAM DEAN FRASER

Lunenburg, Mass.

"Frase." "Chick."

Entered Lower Middle Year; Class Swimming (3); All-Class Swimming; Orchestra; Glee Club; Choir; P. E. A. Band; Honor Man, First Group; Second Group (3); Nathaniel Gordon Bible Prize, First; Wentworth Mathematics Prize (2); Physics Prize; College Preference, Harvard.

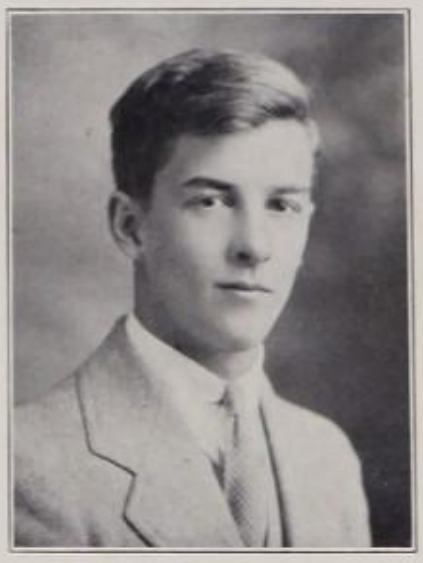

ROBERT FOSTER FREMONT

DETROIT, MICH.

"Bob." "Freme."

Entered Lower Middle Year; Class Golf; Class Football (2); All-Class Football; *Exonian Board*; Golden Branch; P. E. A. Band; Honor Man, Second Group (3); College Preference, Michigan.

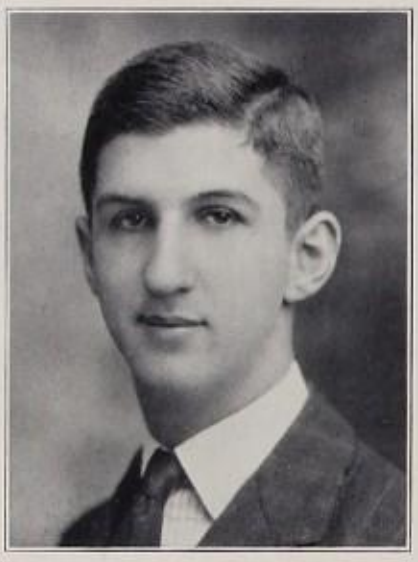

ERNEST MICHAEL FULLER, JR.

SOUTH ORANGE, N. J.

"Ernie." "Mike."

Entered Upper Middle Year; Class Football; All-Class Football; Class Hockey; All-Class Hockey Team; College Preference, Harvard.

LUCIUS DENISON FULLER

WEST HARTFORD, CONN.

"Lu." "Biff."

Entered Senior Year; P. E. A. Band; Scientific Society; College Preference, Yale; Alpha Nu.

ROY THOMAS GARLAND

GLOUCESTER, MASS.

"Tom."

Entered Lower Middle Year; Class Basketball; Class Baseball; College Preference, Yale.

DAVID GLUECK

OSSINING, N. Y.

"Dave."

Entered Senior Year; Academy Football Team; All-Class Wrestling; Orchestra; Choir; College Preference, Harvard; Phi Epsilon Sigma.

LEON GODCHAUX, JR.

NEW ORLEANS, LA.

"Gouch."

Entered Upper Middle Year; Class Tennis (2); Class Basketball (2); Dramatic Association, Production Manager; Scientific Society; Herodotan Society; Southern Club; Southern Club Dance Committee; College Preference, Yale.

NORTON GOODWIN

LAKE FOREST, ILL.

"Nort." "Goody."

Entered Junior Year; Dramatic Association, Cast, "Captain Applejack," "Sun Up"; Les Cabotins; Four-Year Club; Science Group; Honor Man, First Group (5); Honorable Mention (5); College Preference, Harvard.

ONSLOW ALLEN GORDON, 3D

BROOKLYN, N. Y.

"Sheriff."

Entered Lower Middle Year; Class Football (3); Class Basketball (2); Class Golf (3); Golden Branch Debating Society; Honor Man, Second Group; College Preference, Dartmouth.

MAURICE ARTHUR GRASSON

ORANGE, CONN.

"Seuss."

Entered Junior Year; Academy Soccer Team; All-Class Squash Team; All-Class Crew; All-Class Soccer Team; Class Soccer; Class Squash; Glee Club; Church Monitor; College Preference, Yale.

WARREN CLARK GRAY

BROCKTON, MASS.

"Chick."

Entered Senior Year; Class Basketball; Class Tennis; Photographic Group; J. N. Hill Marine Society; College Preference, Yale.

RALPH WELLER GREENLAW, JR.

WEST ENGLEWOOD, N. J.

"Ralph."

Entered Senior Year; Class Football; Glee Club; Scientific Society; College Preference, Amherst.

RICHARD LOUNSBERRY GREGG

CALUMET, MICH.

"Dick." "Greggie."

Entered Upper Middle Year; Glee Club (2); Herodotan Society (Navigation Group); College Preference, Harvard.

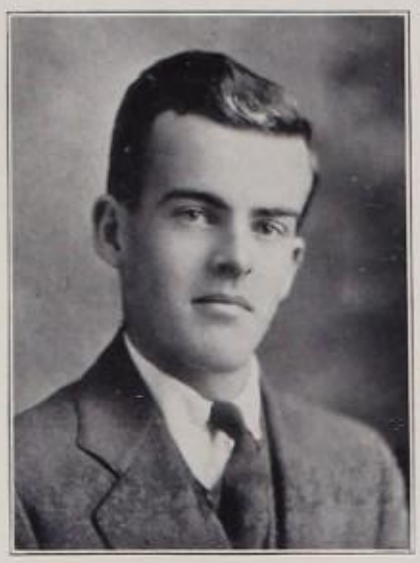

EDWARD JACOB GRIFFING, JR.

West Newton, Mass.

"Griff." "Ed."

Entered Upper Middle Year; Class Football Team; Class Basketball Team; Winter Track Squad; College Preference, Dartmouth.

HUNTINGTON SANDERS GRUENING

New York, N. Y.

"Hunt." "Huntie-Wuntie."

Entered Lower Middle Year; Academy Football Team, Manager; Class Swimming (2); All-Class Swimming Team; Athletic Association, President; Musical Clubs, Executive Committee; Glee Club (2), Librarian; P. E. A. Band; Golden Branch Literary Society (2); Fall Dance Committee; College Preference, Harvard; Phi Theta Psi.

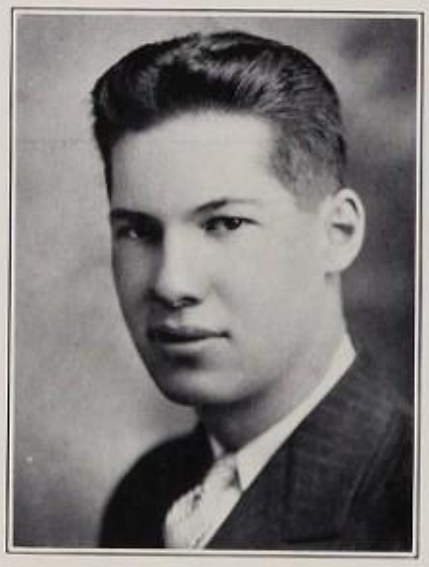

GEORGE DUDLEY HALL, JR.

Newton Centre, Mass.

"Bus."

Entered Upper Middle Year; Class Crew; Track Squad (2); Crew Squad (2); Executive Committee, Musical Clubs; Lantern Club; Glee Club; Choir; Fall Dance Committee; College Preference, Harvard; Phi Theta Psi.

JAMES BARR HAMILL

WHITE PLAINS, N. Y.

"Ham." "Hammie." "Jim."

Entered Senior Year; Track Squad; Crew Squad; Science Group; College Preference, Princeton.

HARRY THOMAS HAMILTON, JR.

SUMMIT, N. J.

"Tom." "Harry."

Entered Upper Middle Year; Academy Soccer (2); Wrestling Squad; Crew Squad (2); *The Exonian* (2), Associate Editor; Glee Club (2); Golden Branch (2), Treasurer, Secretary; Herodotan Society (2), Secretary; Southern Club (2); Les Cabotins (2), Vice-President; Southern Club, Dance Committee, Chairman; College Preference, Yale; Alpha Nu.

ERNEST DOWNING HASELTINE, JR.

BRADFORD, MASS.

"Ernie."

Entered Senior Year; College Preference, Harvard.

GEORGE STANLEY HATCH

PASADENA, CAL.

"Stan."

Entered Senior Year; Academy Soccer Team; Academy Squash Team; College Preference, Stanford; Kappa Delta Pi.

ARTHUR HAYES HAUSSERMANN

BROOKLYN, N. Y.

"Art." "Satch."

Entered Junior Year; Class Baseball (2); All-Class Baseball (2); Class Football (3); All-Class Football (2); Class Basketball (3); All-Class Basketball (2), Captain; Academy Football Squad; Academy Baseball Squad, Academy Basketball Squad; Senior Council, Vice-President; Four-Year Club; Executive Committee of Senior Class; Christian Fraternity Cabinet, Vice-President, Treasurer; Dramatic Association (4), President; College Preference, Harvard; Phi Epsilon Sigma.

BERNARD ALVIN HELFAT

LAWRENCE, N. Y.

"Barn."

Entered Senior Year; Chess Club; Scientific Society; Honor Man, Second Group; College Preference, Harvard.

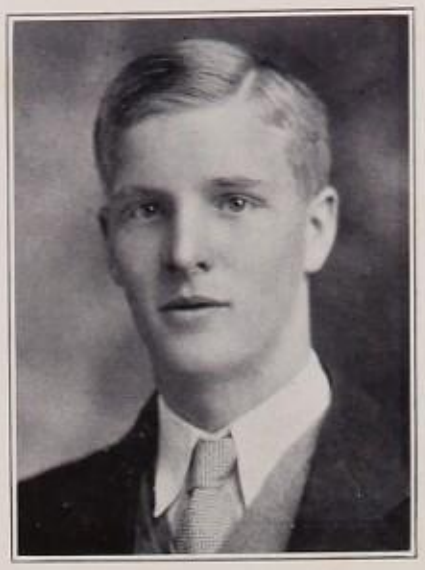

JOHN HUNTTING HERRICK

SOUTHAMPTON, N. Y.

"Johnny." "Jack."

Entered Senior Year; Academy Basketball Team; Track Squad; College Preference, Harvard.

WILLIAM MAYNOC HEYWOOD, JR.

FALL RIVER, MASS.

"Bill." "Butch." "Merce."

Entered Junior Year; Class Hockey; Class Football (2); All-Class Track; Golden Branch; Four-Year Club; Honor Man, First Group, Second Group; College Preference, Brown.

EDWARD VICTOR HICKEY, JR.

WEST NEWTON, MASS.

"Hick." "Buffalo."

Entered Senior Year; Golden Branch Debating Society; Herodotan Society; College Preference, Harvard.

ALONZO GIBBS HINKLEY, JR.

BUFFALO, N. Y.

"Beast" "Hink."

Entered Upper Middle Year; College Preference, Yale.

THOMAS WARD HOLMES

KEENE, N. H.

"Speck."

Entered Junior Year; Academy Golf Team; Class Basketball; Class Hockey; Class Golf (2); Herodotan Society, Four-Year Club; Golden Branch Debating Society; Honor Man, Second Group; College Preference, Dartmouth; Kappa Delta Pi.

ARTHUR TOLMAN HOWARD, 2D

MELROSE, MASS.

"Art."

Entered Junior Year; Academy Football Team; Class Football (2), All-Class Football; Academy Hockey Team; Class Hockey (2); Academy Baseball Squad (2); Class Baseball; All-Class Baseball, Inter-Fraternity Council, President; Senior Council; Christian Fraternity Cabinet; Four-Year Club, President; June Ball Officer; Chapel Monitor; College Preference Harvard; Phi Epsilon Sigma.

RICHARD MOULTON HOWLAND

KENNEBUNKPORT, ME.

"Chick." Dick."

Entered Junior Year; Academy Swimming Team, Manager; P. E. A. Police (2); Athletic Association; Class Swimming; Class Golf; Class Football; Christian Fraternity Cabinet; Class Day Officers, Poet; Cum Laude Society; *The Phillips Exeter Review*, Secretary, Editor-in-Chief; Choir; Glee Club (3); Orchestra (2); P. E. A. Band; Musical Clubs, Secretary; Lantern Club, Vice-President; Four-Year Club; Dramatic Association; Les Cabotins; Fall Dance Committee; Honor Man, First Group (5), Second Group (2); Honorable Mention (6); Upper Middle Latin Prize, third; William K. Tencher English Prize; College Preference, Amherst; Phi Theta Psi.

Killed ? Chicago 1953

LEWIS WOODRUFF HULL

WAVERLY, PA.

"Looie." "Dewey."

Entered Lower Middle Year; Cum Laude Society; Scientific Society, Vice-President; Herodotan Society; Science Group; Honor Man, First Group (2), Second Group (3); College Preference, M. I. T.

JEROME CLARKE HUNSAKER, JR.

BOSTON, MASS.

"Jerry." "Huns." "Tweedle Dee."

Entered Lower Middle Year; Class Football (3); All-Class Football Team (2); Class Basketball (2); Championship Lower Middle Basketball Team; Lacrosse Squad (2); Herodotan Society (2); G. L. Soule Debating Society; College Preference, Harvard.

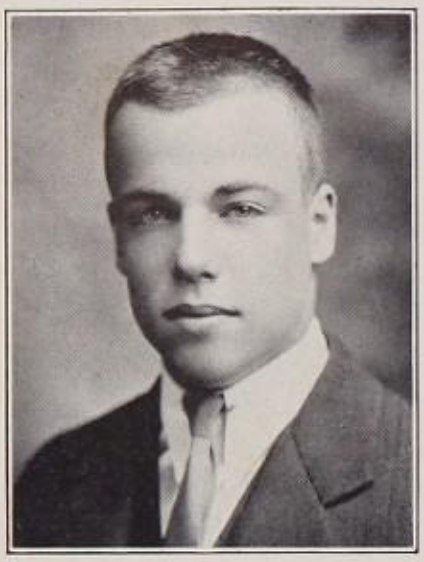

JAMES PETER HUNSAKER

BOSTON, MASS.

"Pete." "Huns." "Tweedle Dum."

Entered Lower Middle Year; Class Football (3); Class Basketball (3); Championship Lower Middle Basketball Team; All-Class Football Team; Lacrosse Squad; G. L. Soule Debating Society (2); Secretary-Treasurer, Fall Term; Herodotan Society (2), Vice-President; College Preference, Harvard.

ROBERT SUMNER HUTCHINSON

WHITMAN, MASS.

"Bob." "Hutch." "Hutchie."

Entered Upper Middle Year; Class Football (2); All-Class Football Team; Class Hockey; All-Class Hockey; Class Baseball; College Preference, Dartmouth; Alpha Nu.

JOHN WINTHROP JOHNSON, JR.

WINCHESTER, MASS.

"Johnny."

Entered Upper Middle Year; Dramatic Association (2); College Preference, Yale.

WILLARD BARRON JOHNSON, JR.

CHATHAM, N. J.

"Bill." "Will." "Johnny."

Entered Junior Year; Class Football (3); All-Class Football; Class Baseball; Class Tennis; Academy Tennis Squad; Class Basketball; Academy Basketball Squad; Science Group; College Preference, Princeton.

JOSEPH EBBET JONES

CLOSTER, N. J.

"Dub." "Jonesy." "Joe."

Entered Senior Year; Class Basketball; Chess Club; Scientific Society; Astronomy Club; G. L. Soule Debating Society; College Preference, Harvard.

RIPLEY OGDEN JONES

COOPERSTOWN, N. Y.

"Rip."

Entered Junior Year; Glee Club; Four-Year Club; Chess Club; Cum Laude Society; Science Group; Les Cabotins; Rifle Club; Honor Man, First Group (7), Second Group (3); Lower Middle Bandler Latin Prize, First; College Preference, Harvard.

WILLIAM CHARLES JONES

MANCHESTER, N. H.

"Bill." "Casey."

Entered Senior Year; All-Class Wrestling; Crew Squad; Orchestra, P. E. A. Band; College Preference, Annapolis.

EDMUND JAMISON KAUFFMAN, JR.

GIRARD, OHIO

"Ed." "Ned."

Entered Junior Year; Class Baseball; Class Basketball (2); All-Class Basketball; Academy Basketball Squad; Class Football; Orchestra (3); Glee Club (3); Mamie's Music Masters (2); P. E. A. Pirates; Choir; Science Group; Joline Greek Prize; College Preference, Princeton; Alpha Nu.

JAY WILLIAM KAUFMANN

PITTSBURGH, PA.

"Jay." "Koffee."

Entered Lower Middle Year; All-Class Swimming Team; Class Football (2); Class Baseball (2); Class Day Officers, Orator; G. L. Soule Society, Vice-President, President; *The Exonian* (2), Managing Editor (Resigned); *The Phillips Exeter Review,* Business Manager, Associate Editor; Herodotan Society (2); Honor Man, First Group (3), Second Group (4); Academy Debating Team; Cum Laude Society; Blackmar Prize; Westerfield Prize; The Society of the Cincinnati Prize; Prentiss Cummings Prize; College Preference, Harvard.

GORDON TULLY KAY

NEWTONVILLE, MASS.

"Ollio." "Tullius."

Entered Lower Middle Year; Class Football (3); All-Class Football Team; All-Class Wrestling Team; Class Swimming; Dramatic Association (2); G. L. Soule Debating Society (2), President; Glee Club; Les Cabotins (2), Treasurer; Honor Man, First Group (3); Cum Laude Society, Merrill Prize in Declamation (First); Glidden Latin Prize; College Preference, Williams; Phi Epsilon Sigma.

PAUL BLAKESLEE KEBABIAN

NEW HAVEN, CONN.

"Kebabe." "Babe."

Entered Senior Year; Class Swimming College Preference, Yale.

JOSEPH FRANCIS KEELEY, JR.

BRIDGEPORT, CONN.

"Frank." "Joe." "Butch."

Entered Junior Year; Class Football (2); Class Basketball; Spring Track Squad (2); Winter Track Team; Golden Branch Debating Society; Four-Year Club; William K. Tencher English Prize; College Preference, Harvard.

LEONARD BRADLEY KELLOGG

WESTFIELD, N. J.

"Brad."

Entered Senior Year; Football Squad; Wrestling Team; College Preference, Williams; Phi Theta Psi.

WILLIAM SUMNER KEMP, JR.

EXETER, N. H.

"Bill." "Kempie."

Entered Lower Middle Year; Crew Sqaud (2); Glee Club (2); Choir (3); Dramatic Association; College Preference, Harvard.

ALEXANDER KEVORKIAN, JR.

NEWTON CENTRE, MASS.

"Alex." "Kevork."

Entered Senior Year; Academy Football Team; Academy Hockey Team; Academy Baseball Squad; Winter Track Team; College Preference, Harvard; Phi Theta Psi.

ISADORE XAVIER KLINE

HAZELTON, PA.

"Izzy."

Entered Upper Middle Year; Golden Branch Debating Society (2); Academy Debating Team; Honor Man, Second Group; College Preference, Harvard.

JOHN MARSHALL KOLLIG

SAGINAW, MICH.

"Digger." "Doc."

Entered Upper Middle Year; Class Football (2); All-Class Football Team; Class Basketball; Class Tennis; Orchestra (2); College Preference, University of Michigan; Alpha Nu.

GILBERT HENRY KRUSCHWITZ

AMESBURY, MASS.

"Krusch." "Gib."

Entered Senior Year; Class Soccer; Boxing Squad; Wrestling Squad; Track Squad; Scientific Society; Navigation Group; College Preference, Dartmouth.

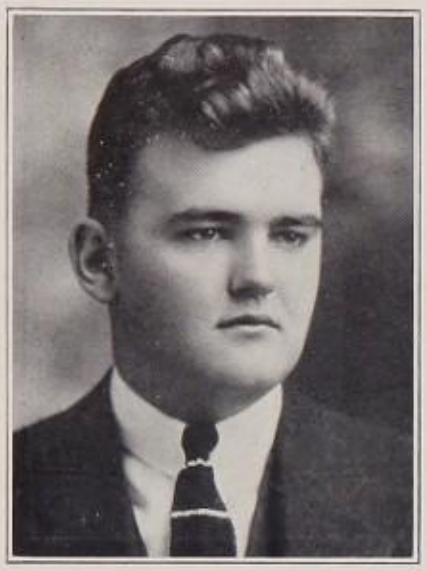

IVAN ANDREY KURYLA

PACHUCA, HGO., MEXICO

"Ive." "Ivar." "Pop."

Entered Junior Year; Class Football (3); Crew Squad (2); THE PEAN, Associate Editor; Southern Club; P. E. A. Police; G. L. Soule Debating Society; Glee Club; Four-Year Club; Southern Club Dance Committee; College Preference, Princeton; Phi Theta Psi.

HARRY LAHEE

DALLAS, TEXAS.

"Texas."

Entere d Senior Year; Class Swimming; Class Tennis; Glee Club; Southern Club; Southern Club Dance Committee; College Preference, Harvard.

EDMOND TAYLOR LAING

BANGOR, ME.

"Ed."

Entered Lower Middle Year; All-Class Soccer; All-Class Wrestling; College Preference, University of Maine; Apha Nu.

GRAYSON FARQUHAR LATHROP

BOSTON, MASS.

"Gray." "Lathe."

Entered Junior Year; Senior Class Squash; Academy Soccer Squad; *The Phillips Exeter Review*, Associate Editor; Four-Year Club; Christian Fraternity; Les Cabotins; Honor Man, First Group (2), Second Group (6); Honorable Mention (8); Bandler Latin Prize, Second Year; College Preference, Harvard.

TIMOTHY LEARY, JR.

JAMAICA PLAIN, MASS.

"Tim." "Timmy."

Entered Senior Year; "Mamie's Music Masters;" College Preference, Harvard.

FRANCIS LINCOLN LEE

WALPOLE, MASS.

"Frank." "Featherfoot."

Entered Upper Middle Year; Class Football; All-Class Football; Class Hockey; Class Swimming; Class Baseball; All-Class Baseball; P. E. A. Police; College Preference, Undecided; Kappa Epsilon Pi.

NATHANAEL AUGUSTUS LEMKE

MILWAUKEE, WIS.

"Nat."

Entered Junior Year; Class Football (2); Academy Football Squad (2); Academy Swimming Team (3), Captain; Academy Track Team (2); Senior Council; Orchestra (2); P. E. A. Band; Four-Year Club; Glee Club; Winter Dance Committee; Honor Man, Second Group (2); Lower Middle Latin Prize; Honorable Mention; College Preference, Harvard; Phi Theta Psi.

DAVID MAURICE LEVITT

GREAT NECK, N. Y.

"Dave." "Lev."

Entered Lower Middle Year; Academy Track Team; Winter Track Squad; G. L. Soule Society; College Preference, Yale.

CLARENCE WILLIAM LEWIS, JR.

WESTWOOD, N. J.

"Bud." "Charlie."

Entered Upper Middle Year; Championship Senior Class Soccer Team; All-Class Soccer Team; Fall Crew Squad; Dramatic Association; Cast, "In the Zone;" College Preference, Harvard; Kappa Epsilon Pi.

ROLLISTON WOODBURY LINSCOTT, JR.

MELROSE, MASS.

"Bob." "Bottle." "Rollo."

Entered Junior Year; Class Football; Class Hockey (2); Academy Crew (3); Wrestling Squad; Dramatic Association; Four-Year Club; P. E. A. Band (3), Librarian; *The Exonian;* Chess Club Honorable Mention; College Preference, Dartmouth; Phi Epsilon Sigma.

SEYMOUR ROCKWELL LINSCOTT

STONEHAM, MASS.

"Mike."

Entered Senior Year; Class Hockey; Class Baseball; College Preference, Harvard.

ARNOLD STUDENT LITMAN

NEW YORK, N. Y.

"Arny." "Lit."

Entered Senior Year; Class Basketball; All-Class Basketball Team; Golden Branch Debating Society; College Preference, Harvard.

ARNOLD HOWARD LITT

MOUNT VERNON, N. Y.

"Vodka."

Entered Junior Year; Class Tennis (3); Class Football; Class Swimming (3); All-Class Swimming Team; Academy Swimming Team; Chess Club; Four-Year Club; College Preference, Harvard.

RICHARD WALTER LITTLE

RAHWAY, N. J.

"Dick." "Lit."

Entered Junior Year; Track Squad (4); Class Football (2); Four-Year Club; Orchestra; College Preference, Wesleyan.

JOHN HELM LOCKWOOD

MAPLEWOOD, N. J.

"Johnny."

Entered Senior Year; Winter Track Squad; College Preference, Princeton; Kappa Epsilon Pi.

CHESTER LAURICE LUCAS

HOPKINTON, MASS.

"Luke."

Entered Upper Middle Year; Class Football (2); Class Hockey (2); All-Class Hockey Team; Academy Baseball Squad (2); Scientific Society (2); College Preference, Duke; Alpha Nu.

THOMAS D'ARCY LUCUS, JR.

NEW YORK, N. Y.

"Luke." "Ted." "Tom."

Entered Junior Year; Class Basketball (2); All-Class Track Team; College Preference, Princeton.

MALCOLM JAMES MacLEOD, JR.

BRONXVILLE, N. Y.

"Mal." "Mac."

Entered Upper Middle Year; Golden Branch (2); Chess Club; College Preference, Cornell.

DAVID DONALD MALCOLM

CHARLEMONT, MASS.

"Dave." "Mac." "Mal."

Entered Upper Middle Year; Championship Senior Class Basketball Team, Manager; All-Class Basketball Team, Manager; Fall Crew Squad (2); Spring Crew Squad; Golden Branch Debating Society; *The Exonian*, Associate Editor; J. N. Hill Marine Society; Chess Club (2); Honorable Mention; College Preference, Harvard.

RICHARD FRIEND MARCUS

NEW ORLEANS, LA.

"Dick." "Rich."

Entered Lower Middle Year; Class Basketball (2); All-Class Basketball (2); Class Baseball (2); All-Class Baseball; Academy Baseball Team (2); P. E. A. Police; College Preference, Undecided; Kappa Delta Pi.

RICHARD MARSHALL

AUBURN, N. Y.

"Dick." "Marsh."

Entered Upper Middle Year; Herodotan Society; College Preference, Yale.

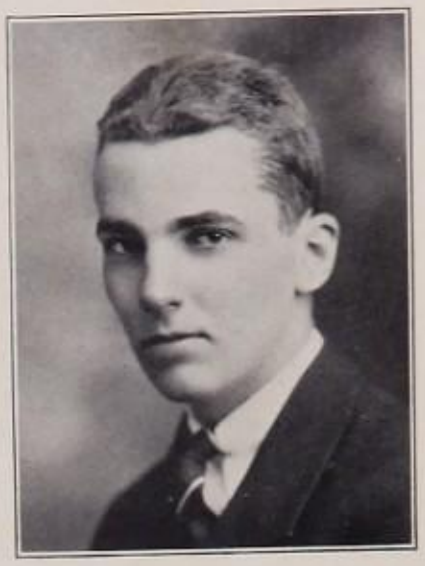

THOMAS ROY MARTIN

DULUTH, MINN.

"Mink."

Entered Senior Year; Academy Hockey Team; Class Football; College Preference, Yale; Phi Epsilon Sigma.

Killed - auto accident
Sept 20, 1945

WILLIAM GRIER MARTIN

CHAPPAQUA, N. Y.

"Bill."

Entered Upper Middle Year; *The Exonian;* The Lantern Club; P. E. A. Band; Science Groups; Fall Dance Committee; College Preference, Yale.

BEN THACKERAY MATTHEWS

KENILWORTH, ILL.

"Thack."

Entered Senior Year; All-Class Soccer; College Preference, Princeton.

STUART GORE McCAMPBELL

NEW YORK, N. Y.

"Mac." "Scotty."

Entered Junior Year; Class Baseball; Golf Squad; Golden Branch Literary Society, Secretary; Four-Year Club; Southern Club; Honor Man, Second Group (2); Bandler Prize in Latin I; Honorable Mention; College Preference, Princeton.

WILLIAM VINCENT McDERMOTT, JR.

SALEM, MASS.

"Bill." "Mac."

Entered Senior Year; Class Football; Class Basketball; Glee Club; College Preference, Harvard.

DAYTON LEONARD McLELLAN

DETROIT, MICH.

'Mac."

Entered Lower Middle Year; Track Squad; Class Tennis; Class Squash; Chapel Monitor; College Preference, University of Michigan.

HENRY WILLIAM MEYER, JR.

FOREST HILLS, N. Y.

"Red." "Hank."

Entered Upper Middle Year; College Preference, Harvard; Kappa Epsilon Pi.

ROBERT QUENTIN MILLAN

MIDDLETOWN, OHIO

"Bob."

Entered Senior Year; Academy Basketball Team; Academy Track Squad; College Preference, Yale.

STANLEY ARTHUR MILLER

WEST ORANGE, N. J.

"Stan."

Entered Junior Year; All-Class Track; Glee Club (3); Choir; Mamie's Music Masters; Golden Branch, President (Winter Term); *The Exonian*, Editorial Board; College Preference, Yale.

JAMES HENRY MITCHELL, 3D

COHOES, N. Y.

"Mitch." "Tonk." "Batey."

Entered Upper Middle Year; Class Basketball (2); All-Class Basketball; Class Football; All-Class Football; Academy Basketball Squad; Golden Branch Debating Society; College Preference, Williams; Kappa Delta Pi.

CLARK WILBUR MOORE

HULBERTON, N. Y.

"Clarkie." "C. W."

Entered Senior Year; College Preference, Hamilton.

JAMES KEELER MORGAN

POUGHKEEPSIE, N. Y.

"Jim." "Morg."

Entered Senior Year; Class Soccer; Class Basketball; College Preference, Yale.

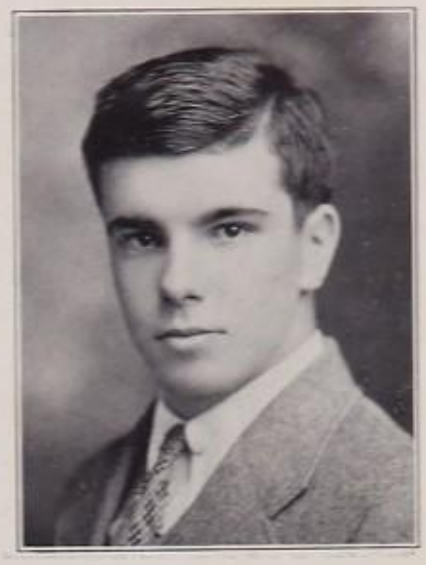

PHILIP WEBER MORSE

RICHMOND HEIGHTS, OHIO

"Pete." "Phil."

Entered Lower Middle Year; Class Football (3); Class Hockey; Class Tennis; THE PEAN, Photographic Editor; Scientific Society, Secretary; College Preference, Harvard.

CHARLES BENJAMIN MOSHER

DUNKIRK, N. Y.

"Charlie." "Chap." "Moe."

Entered Lower Middle Year; Class Golf; Academy Wrestling Team (2); Tennis Squad (2); Honor Man, First Group, Second Group (2); Honorable Mention; College Preference, Harvard.

JULIAN KING MOWERY

NEWPORT, R. I.

"Jake."

Entered Senior Year; Class Wrestling; Orchestra; Chess Team; College Preference, Harvard.

ROBERT FRED MOZLEY

SPRINGFIELD, MASS.

"Bob."

Entered Senior Year; G. L. Soule Debating Society; Radio Club; Astronomy Group; College Preference, Harvard.

EDWARD ALLEN MYERS

ELIZABETH, N. J.

"Ed." "Fuzz." "Al."

Entered Senior Year; Class Swimming; Glee Club; Choir; College Preference, Princeton.

ROBERT VINCENT NEARY

MANCHESTER, MASS.

"Bob." "Kingfish."

Entered Senior Year; Football Squad; Senior Class Hockey; Senior Class Crew; Lantern Club; *The Phillips Exeter Review*, Advertising Manager; J. N. Hill Marine Society; College Preference, Harvard; Phi Theta Psi.

JOHN NEVINS

BROOKLYN, N. Y.

"Johnny." "Nev."

Entered Senior Year; Class Basketball; Science Group; College Preference, Harvard.

CHARLES HERBERT NICHOLS, JR.

PUEBLO, COL.

"Chic." "Nick."

Entered Upper Middle Year; Class Football; All-Class Football Team; Class Basketball (2); All-Class Basketball; College Preference, Princeton.

JOHN BAPTISTE NICROSI

MONTGOMERY, ALA.

"Nick." "Alabam."

Entered Senior Year; Class Basketball; All-Class Basketball Team; Southern Club, Dramatic Association; College Preference, University of Virginia.

RICHARD FREDERICK NEIBLING

South Orange, N. J.

"Dick." "Niebs."

Entered Upper Middle Year; Class Football; Class Basketball; *The Exonian* (2); College Preference, Dartmouth; Phi Epsilon Sigma.

LESLIE HARMON NORINS

Boston, Mass.

"Butch." "Les." "Harmon."

Entered Junior Year; Lower Middle Golf Team; The Pean, Art Editor; College Preference, Yale.

CARL SHEPARD OAKMAN, JR.

Ann Arbor, Mich.

"Oakie."

Entered Junior Year; Championship Upper Middle Class Squash Team; Academy Squash Team; Lantern Club; Four-Year Club; College Preference, Harvard.

JOHN HOLLAND OATIS, JR.

EVERETT, MASS.

"Jack."

Entered Upper Middle Year; Academy Football Team (2); Class Baseball; College Preference, Harvard; Phi Theta Psi.

JAMES WARREN OLMSTED

BUFFALO, N. Y.

"Flip."

Entered Lower Middle Year; All-Class Crew, Manager; Senior Council; Class Day Officers, Third Marshal; Christian Fraternity Cabinet (2), President; Dramatic Association (3), Secretary; Cast, "Gold in the Hills," "Captain Applejack," Business Manager; *Exonian* (2), Circulation Manager, President (Resigned); Musical Clubs (3), Vice-President, President; Choir (2); June Ball Officer; College Preference, Harvard; Phi Epsilon Sigma.

OWEN MORROW PALMER

PHILADELPHIA, PA.

"Honest Owen."

Entered Senior Year; Academy Track Team; Academy Football Squad; Academy Basketball Squad; College Preference, Princeton; Kappa Delta Pi.

WALTER BROWN PARKER, JR.

CAPE ELIZABETH, ME.

"Walt." "Brownie."

Entered Lower Middle Year; Class Hockey; Class Swimming; Class Tennis; Class Football (2); Scientific Society, President; Cum Laude; Mathematics III, Third Prize; College Preference, Bowdoin.

WINSLOW LOCKWOOD PETTINGELL

AMESBURY, MASS.

"Pet."

Entered Senior Year; Winter Track Team; Spring Track Squad; College Preference, Harvard.

NEWTON HOWE PEYTON

DULUTH, MINN.

"Newt."

Entered Lower Middle Year; Academy Wrestling Team; All-Class Football; Class Football; Chess Club; Scientific Group; College Preference, M. I. T.

CHARLTON DAVID PIERCE

EXETER, N. H.

"Chester." "Ghandi."

Entered Junior Year; Class Tennis (2); Academy Squash Squad; Four-Year Club; Honor Man, Second Group (3); College Preference, Harvard.

EDWARD HYATT PORTER, JR.

WILMINGTON, DEL.

"Ed."

Entered Senior Year; Glee Club; Science Club; College Preference, Harvard.

WILLIAM WICKLIFFE PRESTON

LEXINGTON, KY.

"Prince." "Bill." "Press."

Entered Lower Middle Year; College Preference, M. I. T.

DONALD PROUTY

East Braintree, Mass.

"Don."

Entered Upper Middle Year; Championship Lower Middle Class Hockey Team, Academy Hockey Squad; Academy Golf Team (2); College Preference, Harvard.

CHARLES HENRY REED

Winchester, Mass.

"Charlie." "Chas." "Bait."

Entered Lower Middle Class; Class Hockey (2); Class Baseball (2); Championship Lower Middle Class Baseball Team; Golf Squad; *The Exonian* (2), Business Board; Golden Branch Debating Society; College Preference, Harvard; Kappa Delta Pi.

WILLIAM ANTHONY REISS, JR.

Sheboygan, Wis.

"Bill."

Entered Senior Year; Golf Squad; College Preference, Yale.

CHARLES WHITING RICE

FRANKLIN, MASS.

"Charlie." "Ricie."

Entered Junior Year; Wrestling Squad; Class Basketball; Riding Club; Four-Year Club; J. N. Hill Marine Society; College Preference, Dartmouth.

HARLAN AMEN ROBINSON

HANOVER, N. H.

"Robbie." "Butch." "Flash."

Entered Junior Year; Soccer Squad; Academy Track Squad (4); Cum Laude Society; Les Cabotins; Le Cercle Français; Four-Year Club; Honor Man, First Group (9), Second Group (2); Bandler Latin I Prize, Junior Class; Bandler Latin II Prize, Lower Middle Class; Tencher English Prize, Lower Middle Class; Pennell Latin II Prize, Upper Middle Class; College Preference, Princeton.

WILLIAM SHEPARD ROCKWELL

SCARSDALE, N. Y.

"Bill." "Rock."

Entered Junior Year; Class Hockey; Class Tennis; Championship Senior Class Squash Team; Championship Senior Class Soccer Team; All-Class Soccer Team; Four-Year Club; Glee Club; College Preference, Cornell.

WILLIAM AINSWORTH ROLFING

San Marino, Cal.

"Bill." "Rollo."

Entered Senior Year; Scientific Society; College Preference, Stanford; Phi Epsilon Sigma.

PAUL CRAWFORD ROOT, JR.

Boston, Mass.

"PC." "Reggie."

Entered Junior Year; All-Class Track Team (4); Winter Track Team; Academy Track Squad; Harvard Interscholastics (3); Class Football; Four-Year Club; College Preference, West Point; Alpha Nu.

SPENCER WILLIS RUDNICK

Brookline, Mass.

"Spence." "Ruddy."

Entered Junior Year; Class Tennis (3); Class Swimming; Class Squash; Four-Year Club; Honor Man, Second Group; College Preference, Harvard.

WILLIAM NELSON RUNYON

PLAINFIELD, N. J.

"Bill."

Entered Senior Year; Winter Track Team; Cheer Leader; Glee Club; College Preference, Yale; Phi Theta Psi.

RICHARD MANNING MATTHEW RYAN

NASHUA, N. H.

"Dick." "Richie."

Entered Senior Year; Class Basketball; Academy Tennis Squad; College Preference, Harvard.

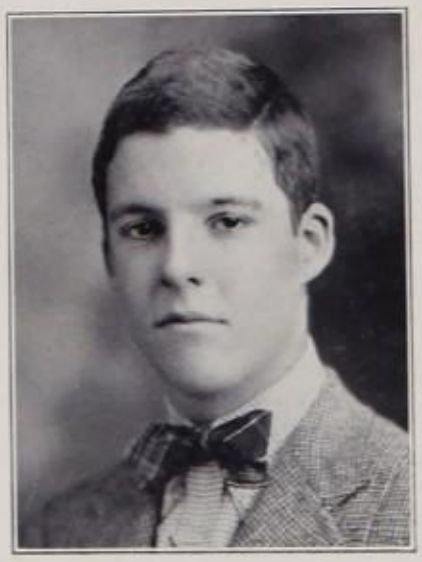

FITZWILLIAM SARGENT, 3D

HAVERFORD, PA.

"Fitz." "Sarge."

Entered Senior Year; Academy Soccer Team; Academy Squash Team; Glee Club; Choir; College Preference, Harvard.

FRANKLIN BACHE SATTERTHWAITE

Short Hills, N. J.

"Frank." "Satter."

Entered Junior Year; Championship Senior Squash Team; Class Football (2); Chess Club (4), Team, Librarian, President; Four-Year Club; French Club; Honor Man, Second Group (2), Honorable Mention (2); College Preference, Princeton.

HARLOW DOW SAVAGE, JR.

Scarsdale, N. Y.

"Si." "Sauvack."

Entered Junior Year; Class Football (3); Class Swimming (2); All-Class Swimming; Academy Swimming Team; Track Squad (2); Cheer Leader; G. L. Soule Debating Society; Lantern Club; Honor Man, First Group (2), Second Group (3); Bandler Latin Prize (Second); College Preference, Yale; Phi Theta Psi.

JAMES WILSON SAVAGE

Deerwood, Minn.

"Jim." "Zeeb."

Entered Lower Middle Year; Academy Hockey Team (2), Captain; Academy Baseball Squad; Class Football; Class Baseball; Championship Lower Middle Class Baseball Team; P. E. A. Police; The Pean, Associate Editor; Southern Club; Spring Dance Committee; Monitor, Phillips Church; College Preference, Yale; Phi Theta Psi.

HAROLD MURRAY SAWYER

Jackson Heights, N. Y.

"Hal."

Entered Upper Middle Year; Class Basketball (2); Class Golf (2); Championship Senior Class Basketball Team; Herodotan Society (2); Dramatic Association; Radio Group; College Preference, Cornell.

DENISON WILT SCHWEPPE

New Canaan, Conn.

"Schwep."

Entered Upper Middle Year; Class Hockey (2); All-Class Hockey; Science Groups; College Preference, Harvard.

DANIEL SINCLAIR SCOTT

Buffalo, N. Y.

"Scotty."

Entered Senior Year; Class Football; Class Tennis; College Preference, M. I. T.

ROBERT EDWIN SESSLER

ARLINGTON, MASS.

"Bob."

Entered Senior Year; Class Football; Class Hockey; All-Class Hockey; College Preference, M. I. T.

AARON MARCUS SHAPIRO

PORTSMOUTH, N. H.

"Shap."

Entered Senior Year; Class Basketball; All-Class Basketball; College Preference, Harvard

ROBERT SOUTHWORTH SHAW

EXETER, N. H.

"Bob."

Entered Lower Middle Year; P. E. A. Band; College Preference, Harvard.

HENRY FARRAR SHUTE

EXETER, N. H.

"Hank."

Entered Junior Year; Academy Hockey Team, Manager; Athletic Association, Vice-President; Four-Year Club; College Preference, Harvard; Kappa Epsilon Pi.

FRANK REEBEL SIMON

MANCHESTER, CONN.

"Bud." "Simy."

Entered Upper Middle Year; Class Football; Academy Basketball Team; *The Exonian*, Advertising Manager; College Preference, Yale; Alpha Nu.

FREDERICK USHER SISSON

SYRACUSE, N. Y.

"Fred." "Sissy."

Entered Upper Middle Year; "E" Book, Business Manager; Address Book, Business Manager; Tencher Prize in English; Pinchot Prize in Woodcraft (Second); College Preference, Colgate.

DONALD CAMPBELL SLEEPER

Brookline, Mass.

"Don." "Sleepy." "Dink."

Entered Lower Middle Year; Class Hockey; Academy Hockey Team (2); Championship Upper Middle Class Soccer Team; Academy Soccer Team; Class Golf; Christian Fraternity Cabinet; Dramatic Association; G. L. Soule Debating Society, President; Musical Clubs, Executive Committee; Glee Club, Librarian; Choir; Honor Man, Second Group (4), First Group; Honorable Mention (4); College Preference, Harvard; Kappa Delta Pi.

THOMAS BAKER SLICK

Olkahoma City, Okla.

"Tom."

Entered Lower Middle Year; Class Squash; All-Class Squash Team; Southern Club, President; Southern Club Dance Committee; Phillips Church Monitor; College Preference, Yale.

THOMAS EDISON SLOANE

West Orange, N. J.

"Ted." "Sloanie."

Entered Upper Middle Year; Class Football (2); Class Hockey (2); Crew Squad; *The Exonian* (2), Assistant Advertising Manager; Science Group; College Preference, Yale.

CHARLES DeWITT SMITH

PLAINFIELD, N. J.

"Schmeeth."

Entered Upper Middle Year; Class Hockey; Class Baseball; Academy Soccer Team; Academy Hockey Team; Class Football; College Preference, Yale; Kappa Epsilon Pi.

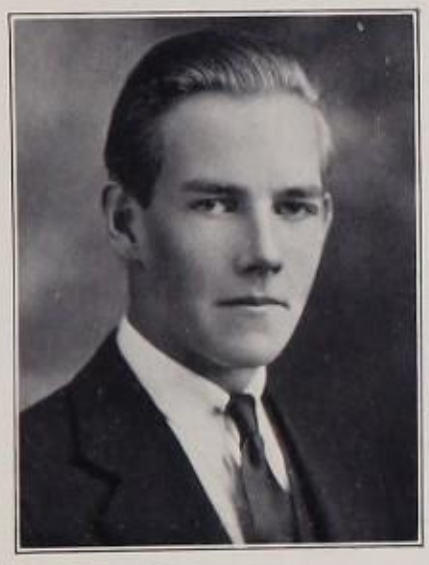

JOSLYN ALEXANDER SMITH

MONTREAL, QUEBEC, CANADA

"Jos." "Smitty."

Entered Senior Year; Winter Slalom Race; Ski Meet; Fall Crew Squad; Glee Club; Orchestra; Les Cabotins; College Preference, Cornell; Kappa Epsilon Pi.

WILLARD HEATHMAN SMITH

NEW HARTFORD, N. Y.

"Smitty." "Bill."

Entered Junior Year; Academy Soccer Team; Championship Upper Middle Class Soccer Team; Class Tennis (2); Swimming Squad (2); Class Swimming (2); Scientific Society (2); *The Exonian* (Resigned); Four-Year Club; College Preference, Cornell.

FREDERICK WILLIAM SORROW

NEW BRITAIN, CONN.

"Fred." "Happy."

Entered Upp r Middle Year; Class Baseball; All-Class Baseball, Manager; College Preference, Harvard.

GEORGE HOLLISTER SPENCER

ROCHESTER, N. Y.

"Red. "Spence."

Entered Upper Middle Year; Winter Track Team; All-Class Track; Class Squash; Golf Squad; Glee Club (2); Choir; G. L. Soule Society; College Preference, Harvard.

WILLIAM BRUNDRED SPENCER

PITTSBURGH, PA.

"Spence." "Bill."

Entered Upper Middle Year; Upper Middle Class Football Team; Upper Middle Class Swimming Team; Academy Golf Squad (2); Academy Crew Squad; Academy Wrestling Team, 165-lb. Class; *The Exonian;* The Golden Branch Literary Society, Vice-President (2); Glee Club (2); College Preference, Yale; Kappa Delta Pi.

DAVID JONES SPINDLER

SWISSVALE, PA.

"Dave." "Spin."

Entered Lower Middle Year; Academy Basketball Team; Academy Crew Squad; Academy Track Squad; Glee Club; Choir; Inter-Fraternity Council; College Preference, Undecided; Alpha Nu.

KENNETH ARMAND SPITZ

NEW YORK, N. Y.

"Ken."

Entered Senior Year; Chess Club; College Preference, Princeton.

NICHOLAS McLEOD STAHL

ALLENTOWN, PA.

"Nick."

Entered Senior Year; Wrestling Squad; All-Class Wrestling Team; Academy Crew Squad; Golden Branch Literary Society; Glee Club; Choir; College Preference, Princeton; Kappa Delta Pi.

EDWARD CHAPMAN STANNARD

Fair Haven, Vt.

"Ed." "Stannie."

Entered Junior Year; Academy Track Squad (4); Academy Track Team (2); All-Class Track Team; Winter Track Team (2); Harvard Interscholastics (2); Class Day Officers, Historian; Four-Year Club; Inter-Fraternity Council; College Preference, University of Michigan; Alpha Nu.

ALDEN PEABODY STANTON

Westerly, R. I.

"Joe." "Scup."

Entered Upper Middle Year; All-Class Track Team; Winter Track Team (2); Dramatic Association; Scientific Society; Glee Club; College Preference, Yale.

STUART JOHN STEBBINS

Kenilworth, Ill.

"Jack." "Steb."

Entered Upper Middle Year; Crew Squad (2); Class Crew; Class Basketball; P. E. A. Police; Glee Club; Navigation Group; *The Exonian* (2), Associate Editor, Assistant Editor; Rifle Club; Honor Man, First Group (2); College Preference, Yale.

THOMAS ALBERT STEINFELD

NEW YORK, N. Y.

"Tom." "Steiny." "Stein."

Entered Junior Year; Class Football (3); Class Golf (2); Class Basketball (2); Class Baseball; Golden Branch Debating Society; Herodotan Society; College Preference, Harvard.

JOHN BARTLETT STEVENS

NASHUA, N. H.

"Steve." "Stan."

Entered Junior Year; Academy Swimming Team; All-Class Swimming Team (2); Class Football (2); Class Baseball; Orchestra; P. E. A. Band; College Preference, Harvard; Alpha Nu.

HARRY MARR STOODLEY, JR.

ARLINGTON, MASS.

"Red."

Entered Senior Year; College Preference, Dartmouth; Phi Theta Psi.

JOHANN ANDREAS PETER STRASSBURGER

GWYNEDD VALLEY, PA.

"Pete."

Entered Senior Year; G. L. Soule; Herodotan Society; Chess Club; Les Cabotins; College Preference, Harvard; Phi Epsilon Sigma.

ROBERT CRAIG STUART

DANVERS, MASS.

"Bob."

Entered Senior Year; Academy Football Team; Academy Winter Track Team; Academy Baseball Team; College Preference, Harvard; Kappa Delta Pi.

JAMES ALBERT SWAN, JR.

BABYLON, N. Y.

"Jim." "Ducky."

Entered Senior Year; Winter Track Team; Academy Football Squad; College Preference, Harvard; Alpha Nu.

CHARLES TUTHILL SWEENY, JR.

WESTMORELAND, N. H.

"Charlie." "Mike." "Sween."

Entered Lower Middle Year; Class Swimming (2); All-Class Swimming Team; All-Cla s Crew (2); Championship Upper Middle Class Soccer Team; Championship Senior Class Soccer Team; *The Exonian* (2), Associate Editor, Assignment Editor, Department Editor; Golden Branch Debating Society (2), Secretary; Herodotan Society (2); Church Monitor; Honor Man, Second Group (2); College Preference, Dartmouth.

GEORGE WILLIAM RICH SYKES

CONIFER, N. Y.

"Bill."

Entered Lower Middle Year; Class Football; Glee Club; College Preference, Amherst.

CURTIS WALKER SYMONDS

MARBLEHEAD, MASS.

"Curt."

Entered Senior Year; College Preference, Bowdoin.

DAVID HENDRICKSON TAYLOR

NOROTON, CONN.

"Pooch."

Entered Junior Year; Class Tennis (2); All-Class Tennis (2); Class Hockey (2); Class Basketball (2); Academy Tennis Squad (2); Class Baseball; Inter-Fraternity Council; Musical Clubs (3); P. E. A. Band; Four-Year Club (2); College Preference, Harvard; Phi Epsilon Sigma.

HENRY HAYDN TAYLOR

HAVERHILL, MASS.

"Tay." "Haydn." "Hank."

Entered Lower Middle Year; Academy Winter Track Team, Manager; Class Hockey; Class Basketball; Class Tennis; Track Squad; Athletic Association; P. E. A. Police; P. E. A. Band (3), Drum Major; Honor Man, First Group, Second Group (5); Honorable Mention (8); Dillon French I Prize (Honorable Mention); College Preference, Amherst.

LEVI MARLON TAYLOR, JR.

HAVERHILL, MASS.

"Marl."

Entered Lower Middle Year; Academy Soccer Team, Manager; Athletic Association; Academy Football Team, Assistant Manager; Academy Track Squad (3); All-Class Track Team (3); Winter Track Team; P. E. A. Police (3); Honor Man, Second Group; Honorable Mention (2); College Preference, Amherst.

ROBERT LYMAN THAYER

MOUNT AIRY, PA.

"Terry." "Bob." "Tiff."

Entered Junior Year; Track Squad; Class Tennis (2); Class Football; Wrestling Squad; *The Exonian* (2), Assignment Editor, Acting President, President; Scientific Society (4), Vice-President; *The Phillips Exeter Monthly* (2), Advertising Manager; Four-Year Club; Golden Branch Literary Society (2), President, Fall Term; Fencing Club; Honorable Mention; College Preference, Harvard.

BIDDLE REEVES THOMPSON, JR.

HARWICHPORT, MASS.

"Bid." "Tom." "Tommy."

Entered Junior Year; Academy Track Squad; All-Class Track (3); Glee Club (3); College Preference, Cornell.

MERLE THORPE, JR.

WASHINGTON, D. C.

"Charlie." "Guy."

Entered Upper Middle Year; All-Class Golf Team; Runner-up, Fall Golf Tournament; Academy Baseball Squad; Honor Man, Second Group (2); Honorable Mention; College Preference, Yale; Kappa Epsilon Pi.

CHARLES HANSEN TOLL, JR.

AMHERST, MASS.

"Charlie."

Entered Upper Middle Year; Academy Football Team (2); Academy Basketball Squad; All-Class Track Team; Academy Winter Track Squad; College Preference, Princeton; Alpha Nu.

ROBERT BROWNING TRAINER

NEW YORK, N. Y.

"Bob."

Entered Lower Middle Year; Cum Laude Society; Glee Club; Academy Choir; G. L. Soule Debating Society (2), Secretary, Vice-President; Les Cabotins; Science Group; Honor Man, First Group (8); Honorable Mention (8); Bandler Latin Prize; College Preference, Harvard.

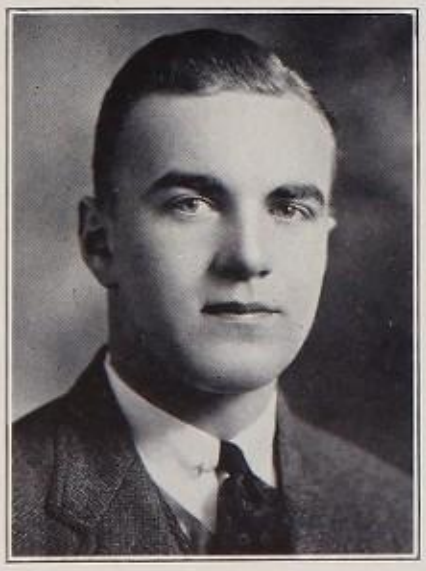

WRIGHT SUTHERLAND TRAVIS

BROOKLYN, N. Y.

"Trav." "Jim." "Heertz."

Entered Junior Year; Academy Swimming Team (2); All-Class Swimming Team; Class Swimming, Captain; Class Football (2); Academy Track Squad (3); All-Class Track Team; Class Baseball; Cheer Leader; Glee Club (4); Chapel Choir; Four-Year Club; College Preference, Princeton; Phi Theta Psi.

CHARLES WARD TRUESDELL

South Otselic, N. Y.

"Trues." "Truesie." "Chas."

Entered Junior Year; Academy Basketball Team (2); Academy Football Squad; Academy Baseball Squad (2); All-Class Football Team; All-Class Baseball Team; Class Football (3); Class Basketball; Class Baseball; Four-Year Club, Secretary; College Preference, Yale; Phi Theta Psi.

JOHN FRANCIS TYNAN

Cambridge, Mass.

"Jack." "The Doctor."

Entered Senior Year; Lantern Club; Radio Club; College Preference, Harvard.

FRANCIS BAILEY VANDERHOEF

Greenwich, Conn.

"Bailey."

Entered Junior Year; *Phillips Exeter Review* (2), Editor-in-Chief (resigned); Lantern Club (2); College Preference, Harvard.

MALCOLM CUTHBERT VOSBURGH

LAPEER, MICH.

"Mal." "Cub."

Entered Upper Middle Year; Class Tennis; Meteorology Group; Navigation Group; Church Monitor; College Preference, M. I. T.

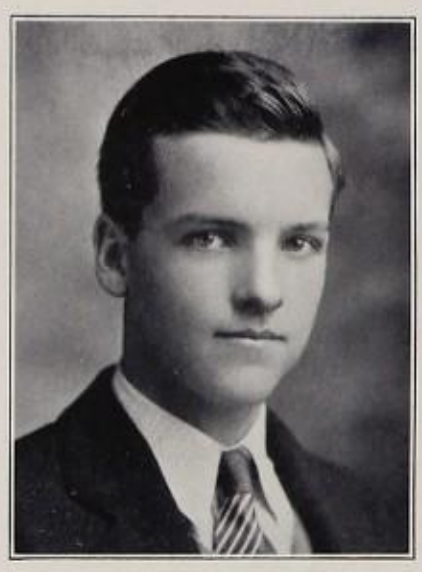

ROBERT HENRY WALLACE

LAFAYETTE, IND.

"Wally." "Bob."

Entered Lower Middle Year; Academy Swimming Team (2); All-Class Football; P. E. A. Police; College Preference, M. I. T.; Phi Epsilon Sigma.

CHARLES ALBERT WALSH, JR.

PROVIDENCE, R. I.

"Charlie."

Entered Junior Year; Academy Crew Squad (4); *The Phillips Exeter Monthly* (2), Circulation Manager; Riding Club, Secretary; Four-Year Club; Honor Man, Second Group; College Preference, Yale.

JAMES NELSON WALTER

NEWARK, N. J.

"Jim." "Walt."

Entered Lower Middle Year; Class Soccer; College Preference, Princeton.

EUGENE BLAIR WARNER, JR.

SOUTH BEND, IND.

Entered Senior Year; College Preference, Dartmouth.

EDWARD THOMAS WHITE

CAMBRIDGE, MASS.

"Wheat." "Ed."

Entered Junior Year; Academy Crew (3); Class Swimming (2); All-Class Swimming Team; Class Soccer (2); Championship Senior Class Soccer Team; Dramatic Association (3), Secretary; Cast, "Gold in the Hills," Production Staff (2); Four-Year Club; College Preference, Harvard; Phi Epsilon Sigma.

FRANK CLIFFORD WHITMORE, JR.

STATE COLLEGE, PA.

"Whit."

Entered Senior Year; Class Swimming; All-Class Swimming Team; Dramatic Association; College Preference, Amherst; Phi Epsilon Sigma.

THOMAS PORTER WHITNEY

TOLEDO, OHIO

"Tom." "Whit."

Entered Senior Year; Academy Baseball Squad; College Preference, Amherst.

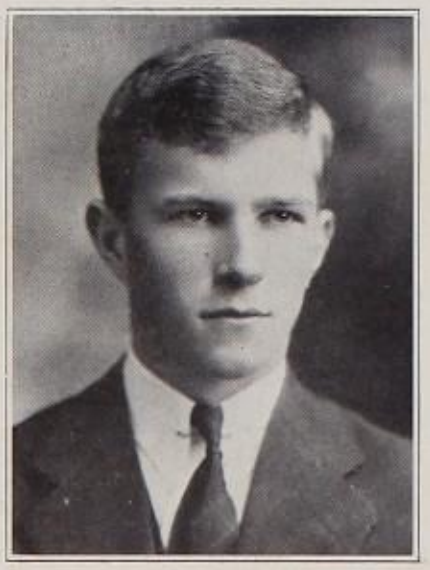

JOHN HERVEY WILLIAMSON

NEW YORK, N. Y.

"Willie." "Lon."

Entered Junior Year; Track Squad (3); Winter Track Squad (3); All-Class Soccer Team; Championship Senior Class Soccer Team; Four-Year Club; Scientific Society; THE PEAN, Assistant Photographic Editor; College Preference, Harvard.

MERRITT ALVIN WILLIAMSON

LANCASTER, N. H.

"Will." "Willy."

Entered Senior Year; Glee Club; Scientific Group; College Preference, Yale.

ELWOOD JUSTIN WILSON, JR.

MONTVILLE, N. J.

"Woody." "Wils."

Entered Upper Middle Year; Class Tennis; Class Football; Class Basketball; Scientific Society (2), Treasurer; Science Group; Honor Man, Second Group (3); Honorable Mention (4); Chemistry Proficiency Prize; College Preference, Dartmouth.

FRANCIS EDWARD WILSON

ST. LOUIS, MO.

"Speed." "Wils." "Fran."

Entered Lower Middle Year; Lower Middle Football Team; All-Class Football Team; Academy Football Team (2); Academy Basketball Team (3), Captain; Academy Track Team (3); Senior Council; Class Day Officers, Second Marshal; Christian Fraternity Cabinet, Secretary; Lower Middle Class, Vice-President; Upper Middle Class, Vice-President; Deacon Phillips Church; Southern Club; Senior Council; Dance Committee; College Preference, Yale; Phi Theta Psi.

JOHN OLIVER WILSON

NEW YORK, N. Y.

"Jack." "Nacho."

Entered Junior Year; Academy Soccer Team (3), Captain; Class Swimming (3); All-Class Swimming Team; All-Class Track Team (2); G. L. Soule Debating Society; Ransom Hooker Trophy, 1932; Bandler Junior Latin Prize, Second; College Preference, Yale.

STUART STRONG WILSON, JR.

ORACLE, ARIZ.

"Stuie." "Wils."

Entered Upper Middle Year; Southern Club; Southern Club Dance Committee; Cum Laude; Honor Man, First Group; Sherman Hoar Prize in American History; College Preference, Yale.

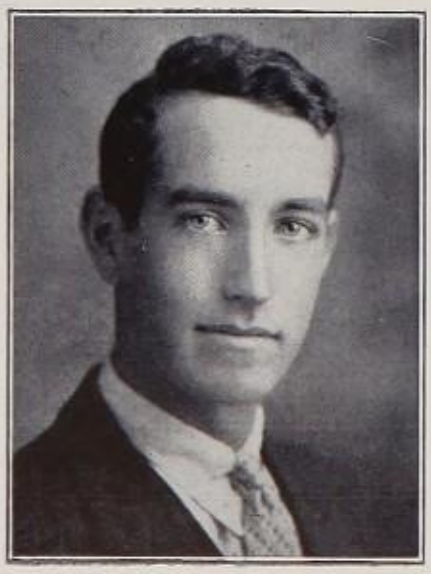

WILLIAM HERBERT WRIGHT, JR.

WELLESLEY HILLS, MASS.

"Bill."

Entered Junior Year; Winter Track Squad; All-Class Track Team; Class Tennis; *The Exonian*, Associate Editor; Becker Prize in Ancient History; College Preference, Harvard.

BURT JOHN WYNKOOP

WELLESLEY HILLS, MASS.

"King." "Wynie." "Burt."

Entered Junior Year; Class Golf (2); Championship Senior Class Basketball Team; Track Squad; Phillips Church Monitor; College Preference, Harvard.

ANDREW PLIMPTON YOUNG

GREENWICH, CONN.

"Andy." "Plimp."

Entered Lower Middle Year; Championship Lower Middle Class Hockey; Class Football (2); Class Hockey (3); Class Tennis (3); All-Class Hockey; Glee Club; College Preference, Harvard.

HOWARD LATHAM YOUNG

ORIENT, N. Y.

"Howie." "Chick."

Entered Junior Year; Academy Track Team, Manager; Athletic Association; Class Swimming (2); Track Squad (2); Honor Man, First Group; Honorable Mention; Dramatic Association (2), Production Staff; Glee Club (2); *The Exonian*, Associate Editor; Herodotan Society; Science Group; Golden Branch Debating Society; Four-Year Club; College Preference, Yale.

ROBERT BARNES YOUNG

GREAT NECK, N. Y.

"Bob."

Entered Junior Year; Class Basketball (4); All-Class Basketball (2); Lower Middle Class Basketball Championship Team; Class Football (4); Class Tennis; Academy Tennis Squad; Four-Year Club (2); Herodotan Society (2), Treasurer; Golden Branch Literary Society (3), Treasurer, Vice-President; *The Exonian;* Inter-Fraternity Council; College Preference, Princeton; Kappa Delta Pi.

ROBERT WAINWRIGHT ZACHARY

SOUTH ORANGE, N. J.

"Bob."

Entered Senior Year; Glee Club; College Preference, Princeton.

College Preferences

Harvard (96): Allen, Bart, Batt, Benchley, Brennan, Bullard, Casey, Chace, Cheney, Coffin, Colen, Colwell, Connolly, Crosbie, Crane, Cumming, DeKruif, deVore, Donovan, Dorman, Dowd, Downes, Duncan, J. C. Eaton, Fawcett, Fraser, E. M. Fuller, Glueck, Goodwin, Gregg, Gruening, Hall, Hazeltine, Hausermann, Helfat, Herrick, Hickey, Howard, J. P. Hunsaker, J. C. Hunsaker, J. B. Jones, R. O. Jones, J. W. Kaufmann, Keeley, Kemp, Kevorkian, Kline, Lathrop, Leary, Lemke, Lewis, S. R. Linscott, Litt, Littman, Malcolm, McDermott, Meyer, Morse, Mosher, Mowery, Mozley, Neary, Nevins, Oakman, Oatis, Olmsted, Pettingell, Pierce, Porter, Prouty, Reed, Rudnick, Ryan, Sargent, Schweppe, Shapiro, Shaw, Shute, Sleeper, Sorrow, G. H. Spencer, Steinfeld, Stevens, Strassburger, R. C. Stuart, Swan, D. Taylor, Thayer, Trainer, Tynan, White, J. H. Williamson, Wright, Wynkoop, A. P. Young.

Yale (58): Abrams, Anderson, Barlow, Bate, Brinkerhoff, Campbell, W. P. Carter, Casparis, Champlin, Cookman, Cooney, Crawford, Cummer, Curley, Dent, DiFilippo, Doble, Fisher, Forrest, L. D. Fuller, Garland, Godchaux, Grasson, Gray, Hamilton, Hinkley, J. W. Johnson, Kebabian, Levitt, Marshall, T. R. Martin, W. G. Martin, Millan, Miller, Morgan, L. H. Norins, Reiss, Runyan, H. D. Savage, J. W. Savage, Simon, Slick, Sloane, C. D. Smith, Spitz, Stahl, Stanton, Stebbins, Thorpe, Truesdell, Walsh, M. A. Williamson, F. E. Wilson, J. O. Wilson, S. S. Wilson, H. L. Young.

Princeton (33): Aiken, Anderson, Applegate, Avery, Bentkamp, Bentley, Broad, Burket, Carlson, N. M. Carter, Coddington, Coors, Davisson, Deemer, Hamill, W. B. Johnson, Kauffman, Kuryla, Lockwood, Lucus, Matthews, McCampbell, Myers, Nickols, Palmer, Robinson, Satterthwaite, W. Spencer, Toll, Travis, Walter, R. B. Young, Zachary.

Dartmouth (16): Bott, Burnap, Cannell, Feineman, Gordon, Griffing, Holmes, Hutchinson, Kruschwitz, R. W. Linscott, Niebling, Rice, Stoodley, Sweeney, Warner, E. J. Wilson.

Massachusetts Institute of Technology (12): Beere, Burditt, Coburn, W. E. Eaton, Fitzgibbon, Hull, Peyton, Preston, Scott, Sessler, Vosburgh, Wallace.

Amherst (9): Creese, Eisenhart, Howland, Greenlaw, Sykes, H. H. Taylor, L. M. Taylor, Whitmore, Whitney.

Cornell (7): Dexter, Macleod, Rockwell, Sawyer, J. A. Smith, W. H. Smith, Thompson.

Williams (7): Barnard, Borden, Cumber, Deeley, Kay, Kellogg, Mitchell.

University of Michigan (5): Eldridge, Fremont, Kollig, McClellan, Stannard.

Bowdoin (4): Arnold, Bennett, Parker, Symonds.

United States Military Academy (3): Barnicle, Blanchard, Root.

Colgate (2): Bodensten, Sisson.

Leland Stanford Junior University (2): Hatch, Rolfing.

University of Pennsylvania (2): Baumer, Cameron.

Brown (1): Heywood.

Duke (1): Lucas.

Hamilton (1): C. W. Moore.

Haverford (1): Beers.

Swarthmore (1): Bender.

United States Naval Academy (1): W. C. Jones.

University of Maine (1): Laing.

University of Virginia (1): Nicrosi.

Wesleyan (1): Little.

Undecided (3): Lee, Marcus, Spindler.

Senior Class Addresses

Abrams, L. B., Jr.,	16 Woodland Avenue,	Glen Ridge, N. J.
Aiken, R. K., Jr.,	328 Highland Avenue,	New Castle, Pa.
Allen, C. R.,	491 Main Street,	Greenfield, Mass.
Anderson, A. L.,		Wayzata, Minn.
Anderson, R. E., Jr.,	754 Dixie Lane,	Plainfield, N. J.
Applegate, P. R., Jr.,	21 Franklin Place,	Morristown, N. J.
Avery, J. B.,	169 Waterman Street,	Providence, R. I.
Barlow, C. M.,	930 Woodland Avenue,	Plainfield, N. J.
Barnard, G. B.,	1820 South Rittenhouse Square,	Philadelphia, Pa.
Barnicle, T. E.,	11 Gorman Road,	Framingham, Mass.
Bart, B. F., Jr.,	Valley Road,	New Canaan, Conn.
Bate, O. M., Jr.,	Arden Lane,	Essex Fells, N. J.
Batt, W. L., Jr.,	32 Erwin Park Road,	Montclair, N. J.
Baumer, D. H.,	346 Main Street,	Johnstown, Pa.
Beere, D. C.,	1243 33d Street,	Washington, D. C.
Beers, S. L.,	5 Library Place,	Bridgewater, Mass.
Benchley, N. G.,	2 Lynwood Road,	Scarsdale, N. Y.
Bender, J. C.,	8 DeForest Avenue,	Summit, N. J.
Bennett, B. M.,	Bankers Trust Company, 57th Street,	New York City.
Bentkamp, K. A.,		Alpine, N. J.
Bentley, Peter, 4th,	229 Broad Street,	Red Bank, N. J.
Blanchard, W. H.,	3 Hillside Avenue,	Chelsea, Mass.
Bodensten, R. F.,	Old Post Road,	Staatsburg, N. Y.
Borden, A. G.,	204 Vose Avenue,	South Orange, N. J.
Bott, R. N.,	47 Irving Street,	Arlington, Mass.
Brennan, S. H., Jr.,	440 Turnpike Street,	North Andover, Mass.
Brinkerhoff, Van Wyck, Jr.,	2056 Calumet Avenue,	Toledo, Ohio.
Broad, H. S.,	815 Comstock Avenue,	Syracuse, N. Y.
Bullard, M. G.,	19 Andrew Road,	Swampscott, Mass.
Burditt, W. F., 2nd,	85 North Main Street,	Rutland, Vt.
Burket, J. F., Jr.,		Sarasota, Fla.
Burnap, C. F., Jr.,	Bedford Road,	Chappaqua, N. Y.
Butler, F. A.,	224 East 49th Street,	New York City.
Cameron, R. T.,	97 Herrick Road,	Southampton, N. Y.
Campbell, H. H.,		Iron River, Mich.
Cannell, F. W.,	3 Oak Knoll,	Arlington, Mass.
Carlson, R. E.,		Woodstock, N. Y.
Carter, N. M.,	955 Kensington Avenue,	Plainfield, N. J.
Carter, W. P.,		New Canaan, Conn.
Casey, R. L.,	74 Walnut Street,	Natick, Mass.
Casparis, W. S.,	4011 Collins Avenue,	Miami Beach, Fla.
Champlin, W. H., Jr.,		Rochester, N. H.
Chase, D. G.,	296 Neehoiden Street,	Needham, Mass.
Cheney, G. A.,	317 Grove Street,	Melrose, Mass.
Coburn E. R., Jr.,		Suncook, N. H.
Coddington, C. K.,	777 Riverside Drive,	Johnson City, N. Y.
Coffin, D. P.,	21 Flint Street,	Salem, Mass.
Colon, D. J.,	Grenwolde,	Great Neck, N. Y.
Colwell, A. H.,		South Hancock, Me.
Connolly, J. T., Jr.,	218 High Street,	Newburyport, Mass.
Cookman, G. E.,	285 Broad Avenue,	Englewood, N. J.
Cooney, R. B.,	1301 President Street,	Brooklyn, N. Y.
Coors, W. K.,		Golden, Col.
Crane, L. P.,	19 Beech Street,	Rockland, Me.

Crawford, W. W.,	32 Hart Place,	Akron, Ohio.
Creese, P. G.,	63 Lindale Street,	Danvers, Mass.
Crosbie, A. H.,	120 Lake Avenue,	Newton Center, Mass.
Crosbie, W. S.,		Exeter, N. H.
Cumber, W. G.,	Alger Court West,	Bronxville, N. Y.
Cummer, E. W.,	625 South Gulf Stream Avenue,	Sarasota, Fla.
Cumming, R. J.,	353 Hammond Street,	Bangor, Me.
Curley, R. J.,	70 Linden Avenue,	Bridgeport, Conn.
Davisson, J. W.,		Short Hills, N. J.
Deeley, J. M., Jr.,		Lee, Mass.
Deemer, J. J. G.,	870 West 4th Street,	Williamsport, Pa.
DeKruif, Hendrik,	7 Homestead Road,	Wellesley, Mass.
Dent, G. H.,	310 East 44th Street,	New York City.
deVore, Nicholas, Jr.,	15 Purchase Street,	Rye, N. Y.
Dexter, F. A.,	10 Sunset Terrace,	Orange, Mass.
DiFilippo, L. M.,	19 Barry Street,	Dorchester, Mass.
Doble, F. D.,	Pleasant Street,	Hingham Center, Mass.
Donovan, J. M.,	44 Bradford Street,	Lawrence, Mass.
Dorman, T. T.,	333 East 68th Street,	New York City.
Dowd, R. A.,	37 Cohawney Road,	Scarsdale, N. Y.
Downes, R. C.,	574 Algoma Boulevard,	Oshkosh, Wis.
Downey, F. L., Jr.,	40 Center Street,	North Easton, Mass.
Duff, W. W., Jr.,	20 Leasure Avenue,	New Castle, Pa.
Duncan, R. F.,	15 Rochambeau Road,	Scarsdale, N. Y.
Eaton, J. C.,	40 Greenwood Avenue,	West Newton, Mass.
Eaton, W. E., Jr.,	U. S. Naval Hospital,	Newport, R. I.
Eisenhart, R. H.,	1316 East Avenue,	Rochester, N. Y.
Eldridge, C. E., Jr.,	90 Elizabeth Road,	New Rochelle, N. Y.
Fawcett, R. W.,	Marrett Road,	Lexington, Mass.
Feineman, R. E.,		Rochester, N. H.
Fisher, B. R.,	1740 Beechwood Boulevard,	Pittsburgh, Pa.
FitzGibbon, H. S., Jr.,	68 Main Avenue,	Sea Cliff, N. Y.
Forrest, E. H.,	138 Colonial Parkway,	Manhassett, N. Y.
Fraser, W. D.,	10 Liberty Street,	Rochester, N. H.
Fremont, R. F.,	548 Harmon Street,	Birmingham, Mich.
Fuller, E. M., Jr.,	60 Fairview Avenue,	South Orange, N. J.
Fuller, L. D.,	98 North Main Street,	West Hartford, Conn.
Garland, R. T.,	28 Dale Avenue,	Gloucester, Mass.
Glueck, D. S.,	Stony Lodge,	Ossining, N. Y.
Godchaux, Leon, Jr.,	5 Everett Place,	New Orleans, La.
Goodwin, Norton,	1160 North Sheridan Road,	Lake Forest, Ill.
Gordon, O. A., Jr.,	3543 Bedford Avenue,	Brooklyn, N. Y.
Grasson, M. A. R.,	Orange Center Road,	Orange, Conn.
Gray, W. C.,	3 Garden Road,	Brockton, Mass.
Greenlaw, R. W., Jr.,	109 West Englewood Avenue,	Englewood, N. J.
Gregg, R. L.,	107 Calumet Avenue,	Calumet, Mich.
Griffing, E. J., Jr.,	159 Prince Street,	West Newton, Mass.
Grindlay, R. S.,	362 Almeda Avenue,	Youngstown, Ohio.
Gruening, H. S.,	527 Riverside Drive,	New York City.
Hager, E. H.,	Depeyster Avenue,	Tenafly, N. J.
Hagge, R. S.,	507 McIndoe Street,	Wausau, Wis.
Hall, G. D., Jr.,	30 Jane Road,	Newton Center, Mass.
Hamill, J. B.,	25 Ridgeview Avenue,	White Plains, N. Y.
Hamilton, H. T., Jr.,	24 Ridge Road,	Summit, N. J.
Haseltine, E. D., Jr.,	32 Lexington Avenue,	Bradford, Mass.
Harrison, C. L.,	"Wren House,"	Rydal, Pa.
Hatch, G. S.,	1565 East California Street,	Pasadena, Cal.
Haussermann, A. H.,	650 Ocean Avenue,	Brooklyn, N. Y.

Helfat, H. A.,	8 Muriel Avenue,	Lawrence, N. Y.
Herrick, J. H.,	17 North Main Street,	Southampton, N. Y.
Heywood, W. M., Jr.,	614 Madison Street,	Fall River, Mass.
Hickey, E. V., Jr.,	66 Fountain Street,	West Newton, Mass.
Hinkley, A. G., Jr.,	711 Lafayette Avenue,	Buffalo, N. Y.
Holmes, T. W.,	31 Summer Street,	Keene, N. H.
Howard, A. T., 2d,	12 Hillside Avenue,	Melrose, Mass.
Howland, R. M.,		Kennebunkport, Me.
Hull, L. W.,		Waverley, Pa.
Hunsaker, J. P.,		Glen Head, L. I., N. Y.
Hunsaker, J. C., Jr.,		Glen Head, L. I., N. Y.
Hutchinson, R. S.,	91 Alden Street,	Whitman, Mass.
Johnson, J. W., Jr.,	43 Wildwood Street,	Winchester, Mass.
Johnson, W. B., Jr.,	93 Fairmount Avenue,	Chatham, N. J.
Jones, J. E.,	1 Columbus Avenue,	Closter, N. J.
Jones, R. O.,	86 Lake Street,	Cooperstown, N. Y.
Jones, W. C.,	106 William Street,	Manchester, N. H.
Kauffman, E. J., Jr.,	505 East Broadway,	Girard, Ohio.
Kaufmann, J. W.,	5119 Penton Road,	Pittsburgh, Pa.
Kay, G. T.,	93 Beaumont Avenue,	Newtonville, Mass.
Kebabian, P. B.,	682 Prospect Street,	New Haven, Conn.
Keeley, J. F., Jr.,	499 Summit Street,	Bridgeport, Conn.
Kellogg, L. B.,	534 Tremont Avenue,	Westfield, N. J.
Kline, I. X.,	40 North Wyoming Street,	Hazelton, Pa.
Knight, R. B.,	112 Prospect Street,	Providence, R. I.
Kollig, J. M.,	704 Holland Avenue,	Saginaw, Mich.
Kruschwitz, G. H.,	12 Essex Street,	Amesbury, Mass.
Kuryla, I. A.,	Las Cajas, Apt. 3, Pachuca,	Hidalgo, Mexico.
Lahee, Henry,	3427 Mockingbird Lane,	Dallas, Texas.
Laing, E. T.,	69 Harthorn Avenue,	Bangor, Me.
Lathrop, G. F.,	111 Devonshire Street,	Boston, Mass.
Leary, Timothy, Jr.,	44 Burroughs Street,	Jamaica Plain, Mass.
Lee, F. L.,	Robbins Road,	Walpole, Mass.
Lemke, N. A.,	3131 West Highland Boulevard,	Milwaukee, Wis.
Levitt, D. M.,	1 Vista Drive,	Great Neck, N. Y.
Lewis, C. W., Jr.,	16 Goodwin Terrace,	Westwood, N. J.
Linscott, R. W., Jr.,	128 Youle Street,	Melrose, Mass.
Linscott, S. R.,	357 William Street,	Stoneham, Mass.
Litman, A. S.,	Hotel Alden,	New York, N. Y.
Litt, A. H.,	36 Wallace Avenue,	Mt. Vernon, N. Y.
Little, E. A.,	25 Clark Street,	Framingham, Mass.
Little, R. W.,	110 Elm Avenue,	Rahway, N. J.
Lockwood, J. H.,	18 Maple Terrace,	Maplewood, N. J.
Lucas, C. L.,	Hayden Rowe Street,	Hopkinton, Mass.
Lucus, T. D., Jr.,	14 East 64th Street,	New York City.
Macleod, M. J., Jr.,	132 Ponfield Road,	Bronxville, N. Y.
Malcolm, D. D.,		Charlemont, Mass.
Marcus, R. F.,	1527 Fourth Street,	New Orleans, La.
Marshall, R, M.,	155 East Genesee, Street,	Auburn, N. Y.
Martin, T. R.,	705 Irving Place,	Duluth, Minn.
Martin, W. G.,		Chappaqua, N. Y.
Matthews, B. T.,	319 Essex Road,	Kenilworth, Ill.
McCampbell, S. G.,	1120 Park Avenue,	New York City.
McCreery, W. B.,	1715 Denniston Avenue,	Pittsburgh, Pa.
McDermott, W. P., Jr.,	6 Brown Street,	Salem, Mass.
McLellan, D. L.,	5591 Clarendon Avenue,	Detroit, Mich.
Meeker, C. K.,	337 Cherry Bend,	Merion, Pa.
Merrick, R. B.,	265 Audley Street,	South Orange, N. J.

Meyer, H. W., Jr.,	45 Seminole Avenue,	Forest Hills, N. Y.
Millan, R. Q.,	321 Vanderveer Street,	Middleton, Ohio.
Miller, S. A.,	35 Cobane Terrace,	West Orange, N. J.
Mitchell, J. H., 3d,	58 Chestnut Street,	Cohoes, N. Y.
Moore, C. W.,		Hulberton, N. Y.
Morgan, J. K.,	55 Grand Avenue,	Poughkeepsie, N. Y.
Morse, P. W.,	666 Richmond Road,	South Euclid, Ohio.
Morten, R. P.,	321 Griggs Avenue,	Teaneck, N. J.
Mosher, C. B.,	523 Central Avenue,	Dunkirk, N. Y.
Mowery, J. K.,	29 Kay Street,	Newport, R. I.
Mozley, R. F.,	41 Cherryvale Avenue,	Springfield, Mass.
Mudge, G. O.,	152 Main Street,	Amesbury, Mass.
Myers, E. A.,	29 Wilder Street,	Elizabeth, N. J.
Nevins, John,	3102 Snyder Avenue,	Brooklyn, N. Y.
Neary, R. V.,	35 Lincoln Street,	Manchester, N. H.
Newman, R. H.,	5110 Kenwood Avenue,	Chicago, Ill.
Nichols, C. H., Jr.,	1924 Elizabeth Street,	Pueblo, Col.
Nicrosi, J. B.,	419 Felder Avenue,	Montgomery, Ala.
Niebling, R. F.,	426 Center Street,	South Orange, N. J.
Norins, L. H.,	2 Lime Street,	Boston, Mass.
Noyes, I. C.,		Colebrook, N. H.
Oakman, C. S., Jr.,	2008 Day Street,	Ann Arbor, Mich.
Oatis, J. M., Jr.,	32 Morris Street,	Everett, Mass.
Olmsted, J. W.,	122 Windsor Avenue,	Buffalo, N. Y.
Palmer, O. M.,	"Moylan"	Rose Valley, Pa.
Parker, W. B., Jr.,	Westhill, Shore Road,	Cape Elizabeth, Me.
Peterson, F. G., Jr.,	73 Orchard Street,	Leominster, Mass.
Pettingell, W. L.,	474 Main Street,	Amesbury, Mass.
Peyton, N. H.,	2432 East 7th Street,	Duluth, Minn.
Pierce, C. D.,		Exeter, N. H.
Porter, E. H., Jr.,	1102 Brandon Lane, Westover Hills,	Wilmington, Del.
Preston, W. W.,	1611 Richmond Road,	Lexington, Ky.
Prouty, Donald,	226 Liberty Street,	East Braintree, Mass.
Ramsey, C. C.,	Sea Lane,	LaJolla, Cal.
Reed, C. H.,	3 Sheffield West,	Winchester, Mass.
Reiss, W. A.,	636 Michigan Avenue,	Sheboygan, Mich.
Rice, C. W.,	99 West Central Street,	Franklin, Mass.
Robinson, H. A.,	9 Webster Avenue,	Hanover, N. H.
Rockwell, W. S.,	Forest Lane,	Scarsdale, N. Y.
Rolfing, W. A.,	1201 Winston Avenue,	San Marino, Cal.
Root, P. C., Jr.,	111 Devonshire Street,	Boston, Mass.
Rudnick, S. W.,	35 Columbia Street,	Brookline, Mass.
Runyon, W. N.,	136 East 9th Street,	Plainfield, N. J.
Ryan, R. M.,	28 Berkeley Street,	Nashua, N. H.
Saltonstall, J. L., Jr.,		Topsfield, Mass.
Sargent, Fitzwilliam, 3d,	Buck Lane,	Haverford, Pa.
Satterthwaite, F. B.,		Short Hills, N. J.
Savage, H. D., Jr.,	30 Church Lane,	Scarsdale, N. Y.
Savage, J. W.,		Deerwood, Minn.
Sawyer, H. M.,	3733 84th Street,	Jackson Heights, N. Y.
Schweppe, D. W.,	32 North Main Street,	New Canaan, Conn.
Scott, D. S.,	Stuyvesant Apt., Elmwood Avenue,	Buffalo, N. Y.
Sessler, R. E.,	52 Fountain Road,	Arlington, Mass.
Shapiro, A. M.,	186 Miller Avenue,	Portsmouth, N. H.
Shaw, R. S.,	136 High Street,	Exeter, N. H.
Shute, H. F.,	High Street,	Exeter, N. H.
Simon, F. R.,	124 Henry Street,	Manchester, Conn.
Sisson, F. U.,	107 Windsor Place,	Syracuse, N. Y.

Sleeper, D. C.,	191 Clyde Street,	Brookline, Mass.
Slick, T. B.,	32 West 18th Street,	Oklahoma City, Okla.
Sloane, T. E.,	Llewellyn Park,	West Orange, N. J.
Smith, C. D.,	1061 Rahway Road,	Plainfield, N. J.
Smith, J. A.,	619 Sydenham Avenue, Westmount,	Quebec, Canada.
Sorrow, F. W.,	30 Sequin Street, Maple Hill,	New Britain, Conn.
Spencer, G. H.,	1005 East Avenue,	Rochester, N. Y.
Spencer, W. B.,	1124 Cornell Avenue, Thornburg,	Pittsburgh, Pa.
Spindler, D. J.,	1124 Milton Avenue,	Swissvale, Pa.
Spitz, K. A.,	156 West 86th Street,	New York City.
Stahl, N. M.,	40 South 16th Street,	Allentown, Pa.
Stannard, E. C.,		Fairhaven, Vt.
Stanton, A. P.,	38 Elm Street,	Westerly, R. I.
Stebbins, S. J.,	328 Raleigh Road,	Kenilworth, Ill.
Steinfeld, T. A.,	310 West End Avenue,	New York City.
Stevens, J. B.,	51 Berkeley Street,	Nashua, N. H.
Stoodley, H. M.,	331 Lake Street,	Arlington, Mass.
Strassburger, J. A. P.,	Normandy Farm,	Gwynedd Valley, Pa.
Stuart, R. C.,	5 Beacon Street,	Danvers, Mass.
Swan, J. A., Jr.,		Babylon, N. Y.
Sweeney, C. T., Jr.,		Westmoreland D., N. H.
Sykes, G. W. R.,		Conifer, N. Y.
Taylor, D. H.,		Noroton, Conn.
Taylor, H. H.,	87 Chestnut Street,	Haverhill, Mass.
Taylor, L. M., Jr.,	87 Chestnut Street,	Haverhill, Mass.
Thayer, R. L.,	6733 Emlen Street, Germantown,	Philadelphia, Pa.
Thompson, B. R., Jr.,	Snow Inn,	Harwichport, Mass.
Thorne, T. K.,	3733 84th Street,	Jackson Heights, N. Y.
Thorpe, Merle, Jr.,	Rockville Pike,	Bethesda, Md.
Tidball, V. J., Jr.,	1215 Grand Avenue,	Laramie, Wyo.
Toll, C. H., Jr.,	12 Snell Street,	Amherst, Mass.
Trainer, R. B.,	233 East 62d Street,	New York City.
Travis, W. S.,	479 Rugby Road,	Brooklyn, N. Y.
Truesdell, C. W.,		South Otselic, N. Y.
Turner, E. H., Jr.,	370 Plandome Road,	Plandome, N. Y.
Tynan, J. F.,	490 Huron Avenue,	Cambridge, Mass.
Vanderhoef, F. B., Jr.,	Husted Lane,	Greenwich, Conn.
Verity, C. W., Jr.,	218 South Main Street,	Middletown, Ohio.
Vosburgh, M. C.,	161 Franklin Avenue,	Lapeer, Mich.
Wallace, R. H.,	522 South 7th Street,	Lafayette, Ind.
Walsh, C. A., Jr.,	129 Angell Street,	Providence, R. I.
Walter, J. N.,	43 Bleecker Street,	Newark, N. J.
Warner, E. B., Jr.,	318 West Navarre Street,	South Bend, Ind.
White, E. T.,	7 Mercer Circle,	Cambridge, Mass.
Whithed, H. H., Jr.,	933 17th Avenue,	North Seattle, Wash.
Whitmore, F. C., Jr.,		State College, Pa.
Whitney, T. P.,	2734 Inwood Drive,	Toledo, Ohio.
Williams, G. C.,	23 Grant Street,	Wellsboro, Pa.
Williamson, J. H.,	490 West End Avenue,	New York City.
Williamson, M. A.,	94 Bunker Hill Street,	Lancaster, N. H.
Wilson, Elwood, Jr.,	Waverly Place,	Montvale, N. J.
Wilson, F. E.,	627 Clara Avenue,	St. Louis, Mo.
Wilson, J. O.,	433 East 51st Street,	New York City.
Wilson, S. S., Jr.,	15 Center Street,	Deposit, N. Y.
Wright, W. H., Jr.,	Fuller Road,	Wellesley Hills, Mass.
Wynkoop, B. J.,	14 Windsor Road,	Wellesley Hills, Mass.
Young, A. P.,	Calhoun Drive,	Greenwich, Conn.
Young, H. L.,		Orient, N. Y.
Young, R. B.,	Lakeville Road,	Great Neck, N. Y.

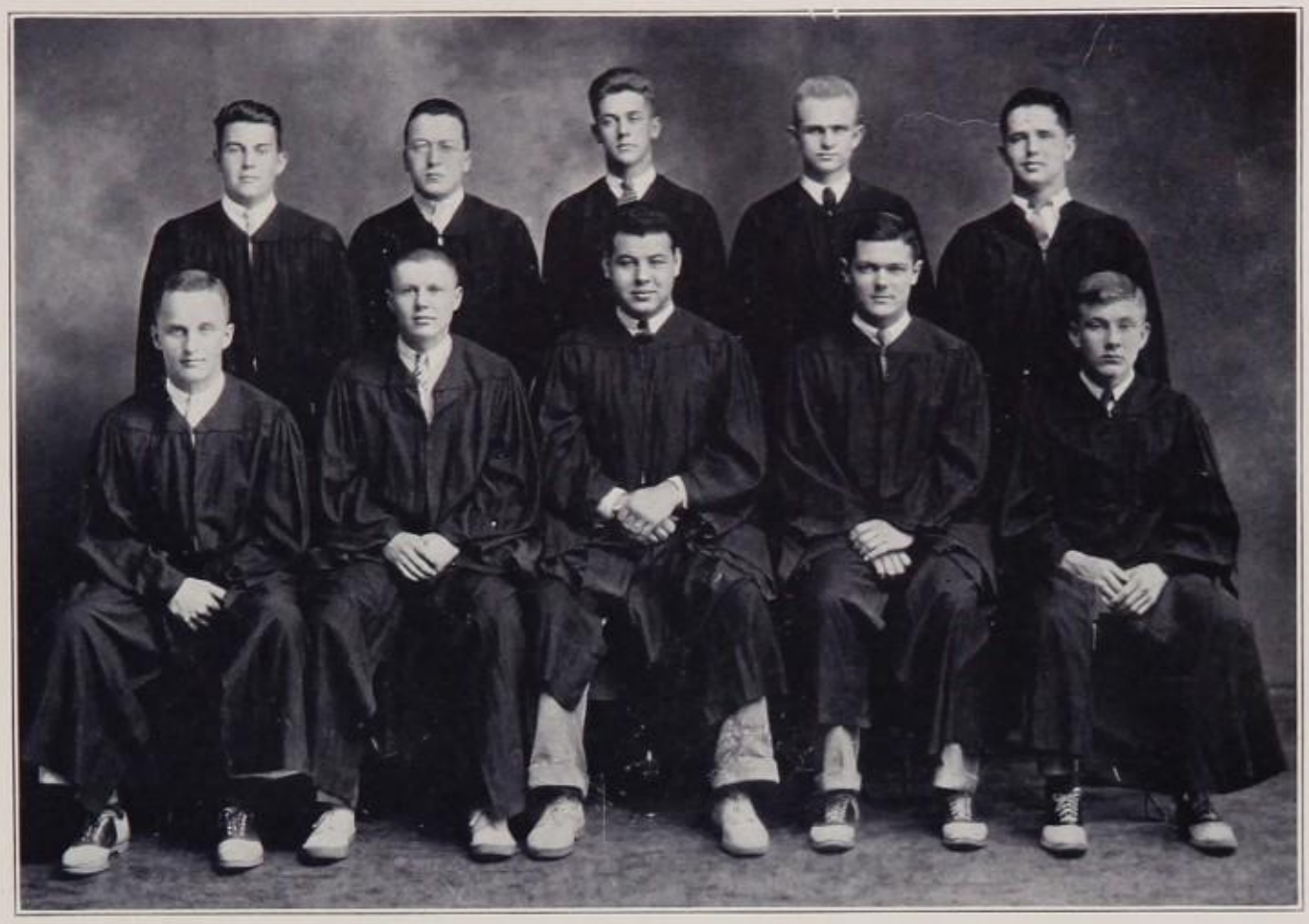

Back Row—Haussermann, Olmsted, Donovan, Howard, Lemke
Front Row—Downes, Barnicle, Turner, Allen, Wilson

Senior Council

1933-1934

President . . . . . EMMONS H. TURNER, JR.

C. R. ALLEN
T. E. BARNICLE
J. M. DONOVAN
R. C. DOWNES
A. H. HAUSSERMANN
A. H. HOWARD
N. A. LEMKE
J. W. OLMSTED
E. H. TURNER, JR.
F. E. WILSON

THE Senior Council is composed of a group of ten Seniors, selected by their own class in their Upper Middle year, out of twenty-two candidates nominated by the Senior Council then in office. This group, acting with Dr. Perry, their leader, represents the student body in presenting petitions and in obtaining privileges from the faculty; they are the students' representatives. Composed, as it is, of ten selected Seniors, and granted practically unlimited powers to express the opinion of the students, it represents what is probably the foremost student organization.

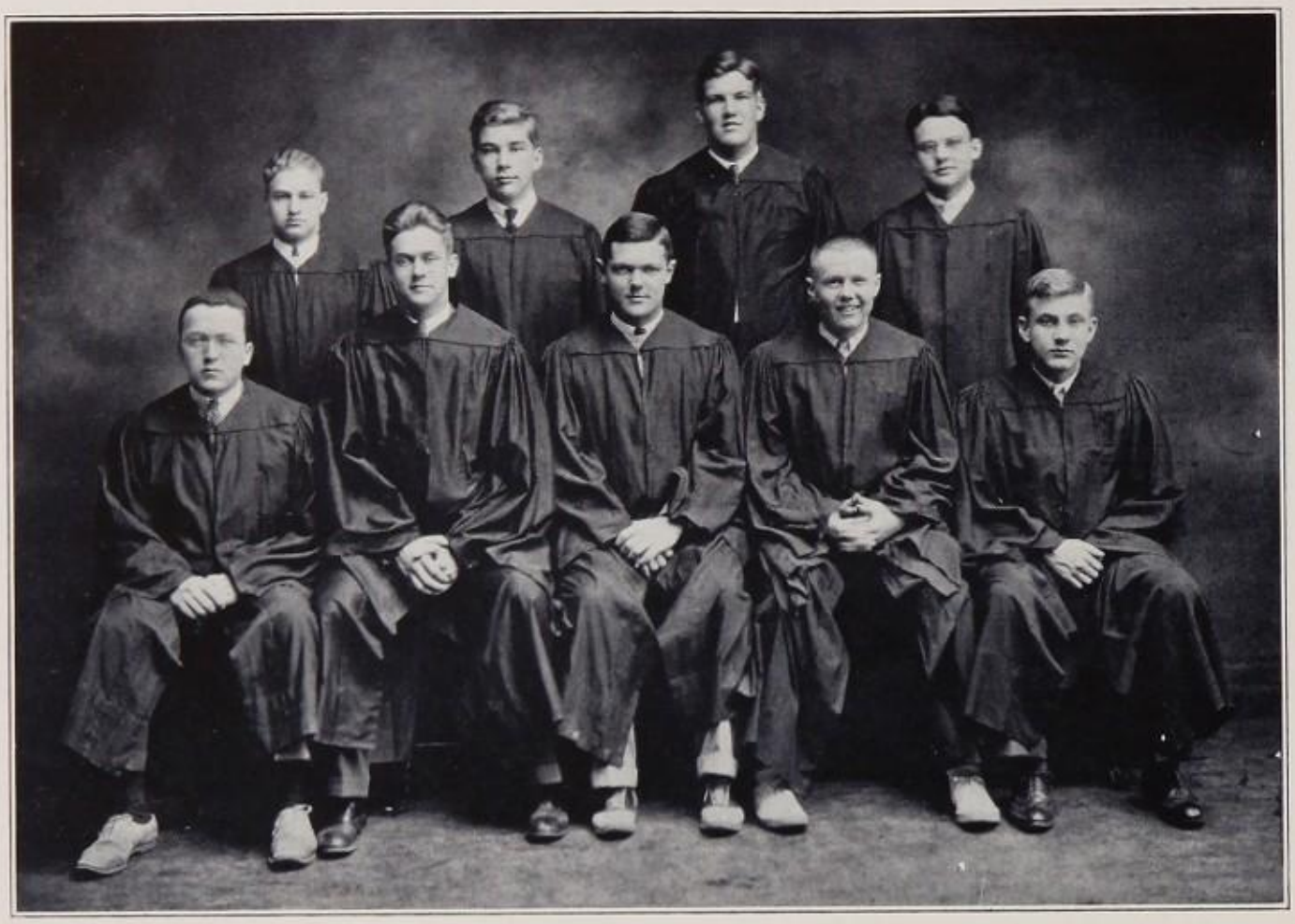

Standing—Kaufmann, Howland, Fisher, Stannard
Seated—Olmsted, Donovan, Allen, Barnicle, Wilson

Class Day Officers

President	C. R. Allen
Secretary	T. E. Barnicle
First Marshal	J. M. Donovan
Second Marshal	F. E. Wilson
Third Marshal	J. W. Olmsted
Valedictorian	B. R. Fisher
Orator	J. W. Kaufmann
Poet	R. M. Howland
Historian	E. C. Stannard

Cum Laude Society

President—Mr. Barrett
Vice-President—Professor Cushwa
Secretary—Professor Kirtland
Treasurer—Mr. Hatch

1933

Brent Maxwell Abel
Robert Livingston Allen
Donald William Baker
Arthur Haseltine Carter
Perry James Culver
Alfred Brokaw Dixon
Delano Edgell
Maxwell Fernald Eveleth
John Andrew Farrell
Richard Frederic French
Robert Averill Harman
Nelson Hastings
Robert Charles Hayman
Dana Waldron Hayward
Alfred Townshend Johnson
Russell MacAnally Johnston
Ben Drew Kimpel
Bertrand Louis Kohlmann
Malcolm Earl Lewis
Samuel Belknap Mayo
Robert Sargent McCoy
John Aloysius O'Keefe
Addison Melvin Parker, Jr.
Silas Bent Phillips, Jr.
Charles Albert Pingree
Edward Hollister Riddle
Warren Milliard Rodgers
Arthur Meir Schlesinger, Jr.
Edwin Henry Schorer, Jr.
Anthony Nelson Smith
Dexter Allen Smith
Edward Miller Thayer
William Orville Thomas, Jr.
Charles Egbert Tuttle, Jr.
Warren Allen Tyson, Jr.
Edward LeClerc Vogt
Leavitt Sargent White

1934 (First Election)

Robert Eric Carlson
William Hilton Champlin
Everett Robert Coburn, Jr.
William Kistler Coors
Hendrick DeKruif
Nicholas deVore, Jr.
James Clifford Eaton
Benjamin Reeves Fisher
Richard Moulton Howland
Lewis William Hull
Ripley Ogden Jones
Jay William Kaufmann
Gordon Tully Kay
Walter Brown Parker, Jr.
Harlan Amen Robinson
Robert Browning Trainer
Stuart Strong Wilson, Jr.

FOUNDED in 1907, the Cum Laude organization is an honorary Society among the preparatory schools throughout the country and resembles the Phi Beta Kappa of colleges. The first chapter of this Society was founded at Tome School in Maryland and the second here at Exeter. In twenty-five years the Cum Laude Society has increased greatly, for there are now chapters in more than eighty different schools.

The Cum Laude has four different classes of members: charter members; honorary members, two of which are elected annually; faculty members, who must be either Phi Beta Kappa or Sigma Xi members; members who are chosen from the first fifth of the graduating class. Elections to this Society are made three times during the year; at the end of the fall term; in the middle and at the end of the spring term.

Four Year Club

OFFICERS

President . . . . . A. T. Howard
Vice-President . . . . . A. H. Haussermann
Secretary . . . . . C. W. Truesdell

MEMBERS

A. L. Anderson
S. L. Beers
J. C. Bender
E. J. Blease
S. H. Brennan, Jr.
R. E. Carlson
G. H. Cheney
D. P. Coffin
A. H. Colwell
R. B. Cooney
W. K. Coors
W. W. Crawford
W. S. Crosbie
R. J. Curley
J. W. Davisson
J. J. G. Deemer
F. A. Dexter
F. D. Doble
T. T. Dorman
G. A. Dorr, Jr.
J. C. Eaton
Norton Goodwin
M. A. R. Grasson
L. T. Grilk
C. L. Harrison
A. H. Haussermann
W. M. Heywood, Jr.
T. W. Holmes
A. T. Howard
R. M. Howland
R. O. Jones
J. F. Keeley, Jr.
I. A. Kuryla
G. F. Lathrop
N. A. Lemke
R. W. Linscott, Jr.
A. H. Litt
R. W. Little
T. D. Lucus, Jr.
R. C. Mahoney
S. G. McCampbell
G. S. Oakman, Jr.
C. D. Pierce
C. W. Rice
H. A. Robinson
W. S. Rockwell
P. C. Root, Jr.
S. W. Rudnick
F. B. Satterthwaite
H. F. Shute
W. H. Smith
E. C. Stannard
J. B. Stevens
D. H. Taylor
R. L. Thayer
B. R. Thompson
W. S. Travis
C. W. Truesdell
E. H. Turner, Jr.
F. B. Vanderhoef, Jr.
C. A. Walsh, Jr.
E. T. White
H. G. Williams
J. H. Williamson
J. O. Wilson
W. H. Wright, Jr.
H. L. Young
R. B. Young

THE Four-Year Club was theoretically founded in 1784, and consists of students (usually Seniors) who have been in the Academy for four years or more. The Four-Year Club does not hold any annual picnic or banquet as do so many other organizations, and therefore their one time for recreation comes on the day when they all gather together to have their picture taken. This year the Four-Year Club was in an extremely frivolous mood when that day came around, and the net result was that the picture has been carefully put away, to be used only in case one of the group should some day find it necessary to prove himself insane. We sincerely hope that the 1935 Pean Board will be more successful than the present board in procuring a picture of this noble organization that will be suitable for publication.

Senior Class Ballot

Done most for Exeter	C. R. Allen	J. W. Olmsted	F. E. Wilson
Squarest	T. E. Barnicle	C. R. Allen	F. E. Wilson
Most loyal	C. R. Allen	F. E. Wilson	O. M. Bate
Pluckiest	T. E. Barnicle	C. R. Allen	T. R. Martin
Most popular	C. R. Allen	T. E. Barnicle	F. E. Wilson
All-round athlete	C. R. Allen	J. M. Donovan	A. Kevorkian
Handsomest	R. C. Downes	W. K. Coors	C. W. Lewis
All-round man	C. R. Allen	A. H. Haussermann	B. R. Fisher
Wittiest	H. N. Stoodley	A. Kevorkian	N. G. Benchley
Most talented	N. G. Benchley	W. K. Coors	R. M. Howland
Most gentlemanly	C. M. Barlow	J. W. Olmsted	T. B. Slick
Most apt to succeed	J. W. Olmsted	B. R. Fisher	M. Thorpe
Most obliging	R. E. Anderson	T. E. Barnicle	J. W. Olmsted
Most original	R. V. Neary	T. W. Holmes	O. M. Palmer
Most tactful	C. M. Barlow	J. W. Olmsted	F. E. Wilson
Most democratic	T. E. Barnicle	C. R. Allen	T. B. Slick
Most musical	E. J. Kauffman, Jr.	R. B. Cooney	W. K. Coors
Sportiest	C. D. Smith	R. B. Young	A. P. Young
Noisiest	W. H. Blanchard	J. C. Hunsaker, Jr.	H. N. Stoodley
Quietest	R. E. Anderson	C. S. Oakman	S. D. Stebbins
Busiest	N. deVore	J. W. Olmsted	W. W. Crawford
Shark	B. R. Fisher	R. B. Young	S. S. Wilson
Bluffer	R. B. Young	C. W. Truesdell	S. H. Brennan
High-brow	D. H. Taylor	N. G. Benchley	W. K. Coors
Giant	C. H. Toll	S. H. Brennan	E. T. White
Baby	E. T. White	S. H. Brennan	C. H. Toll
Best speaker	J. W. Kaufmann	R. J. Cumming	G. T. Kay
Best natured	T. E. Barnicle	S. H. Brennan	R. L. Casey
Pessimist	J. W. Kaufmann	F. D. Doble	K. A. Bentkamp
Optimist	D. H. Taylor	S. H. Brennan	R. M. Ryan
Woman-hater	A. T. Howard	C. W. Truesdell	T. E. Barnicle
Cutter	J. C. Hunsaker	R. B. Young	C. D. Pierce
Politician	J. W. Olmsted	A. H. Haussermann	J. W. Kaufmann
Clown	H. N. Stoodley	R. J. Curley	G. T. Kay
Unluckiest	C. W. Verity	W. S. Travis	R. F. Mozley

UPPER MIDDLE CLASS

A. C. BELTZNER
President

J. T. GIFFORD
Vice-President

E. M. WOODMAN
Secretary

Upper Middle Class

YOU, the Upper Middle Classmen, will next year be the leaders in the life of this great school. We, the Class of 1934, hand down to you all the responsibility which rests upon the shoulders of Seniors, with the hope that you will uphold the ideals and traditions of the Academy. You have not been an exceptional class, yet you have borne yourselves well and are worthy of praise. You must, before you enter upon your new duties, realize the step you are taking. From looking with awe at the Seniors, you must make the rest of the school look at you with pride. You will have more freedom, but you must not abuse it. Your work will be harder, yet you must not become discouraged. You must try to broaden your outlook and must not be snobbish. Finally, you must make both the faculty and the undergraduate body respect you. We, on parting, have no fear that you will not be able to hold the friendship of the people who, in the past, have loved the school; or that you will not be able to make many new friends with the aid of your upright and courageous Exeter Spirit.

JOHN CAREY APPEL

INDIANAPOLIS, IND.

"Jack." "Sex."

Entered Upper Middle Year; Academy Basketball Team; Academy Tennis Squad; Herodotan Society; College Preference, Princeton; Kappa Delta Pi.

DeWITT DUNCAN ARNOLD

EVANSTON, ILL.

"Dunk."

Entered Upper Middle Year; All-Class Swimming (2); Championship Upper Middle Class Swimming; All-Class Soccer; Championship Upper Middle Class Soccer; College Preference, Yale.

EDWARD HAMILTON CARMAN

MANILA, P. I.

"Ned." "Ed." "Manila Bill." "Carm."

Entered Junior Year; All-Class Track (2); All-Class Swimming; Academy Swimming Team; Crew Squad; Championship Upper Middle Swimming Team; Dramatic Association (2); Orchestra; Choir; P. E. A. Band (3); College Preference, Antioch.

ROBERT LUZERNE GRINDLAY

YOUNGSTOWN, OHIO.

"Bob."

Entered Upper Middle Year; College Preference, Oberlin.

MYRON HAMMOND

EAST ORANGE, N. J.

"Hamy." "Ham."

Entered Junior Year; Class Crew (2); Class Soccer (3); All-Class Soccer; Wrestling Squad; Dramatic Association; Scientific Group; College Preference, Haverford.

JOHN WENZEL HUCK

RIVERSIDE, ILL.

"Jack."

Entered Upper Middle Year; Championship Upper Middle Swimming Team; Orchestra; Mamie's Music Masters; Photographic Group; College Preference, Dartmouth; Alpha Nu.

HARRY CHANDLER KITTREDGE, JR.

ROCHESTER, N. Y.

"Harry." "Kit."

Entered Upper Middle Year; Class Swimming; All-Class Swimming Team; College Preference, M. I. T.

RICHARD BRAYTON KNIGHT

PROVIDENCE, R. I.

"Dick." "Knighter"

Entered Junior Year; All-Class Golf Team; Class Football (2); Academy Soccer Team; Class Tennis; Class Swimming; Glee Club (2); Golden Branch Debating Society; College Preference, Princeton.

ROBERT BRIGGS MERRICK

SOUTH ORANGE, N. J.

"Bob."

Entered Upper Middle Year; Glee Club; Rifle Club; College Preference, Yale; Kappa Delta Pi.

VOLNEY JEAN TIDBALL, JR.

LARAMIE, WYO.

"Vol." "Tiddy."

Entered Upper Middle Year; Crew Squad; Band; University of Wyoming.

JOHN JOSEPH TUOHY

GREAT NECK, N. Y.

"Joe." "Guy."

Entered Junior Year; All-Class Tennis; Academy Tennis Team; All-Class Squash Team; Inter-Fraternity Council; College Preference, Yale; Kappa Epsilon Pi.

EMMONS HAMLIN TURNER, JR.

PLANDOME, LONG ISLAND, N. Y.

"Ham."

Entered Junior Year; Academy Football Team (4), Captain; Harvard Interscholastic Track Team (2); Winter Track Squad (4); Academy Track Team (2); Junior, Lower Middle, Upper Middle Classes, President; Senior Council, President; Christian Fraternity Cabinet (2); Deacon Phillips Church (2); G. L. Soule Literary Society; Choir; Academy Debating Team; Winter Dance Committee; J. L. Gavit Memorial Cup; Football Trophy, 1931; Most Aggressive Line Play Cup, Andover, Game of 1931; College Preference, Harvard; Alpha Nu.

Non-Returning Uppers

Appel, J. C.,	4124 North Penn Street,	Indianapolis, Ind.
Arnold, D. D.,	708 Milburn Street,	Evanston, Ill.
Carman, E. H.,	210 Arias Building,	Manila, P. I.
Forbes, E. C.,	Waverly Wilderness Road,	Bombay, India
Grindlay, R. S.,	362 Alameda Avenue,	Youngstown, Ohio
Grinnell, K. A.,	9 Belden Street,	Fall River, Mass.
Hammond, Myron,	24 Lenox Avenue,	East Orange, N. J.
Huck, J. W.,	149 Scottswood Road,	Riverside, Ill.
Kittredge, H. C., Jr.,	Sunnyside Lane,	Irvington, N. Y.
Little, E. A.,	25 Clark Street,	Framingham, Mass.
Merrick, R. B.,	265 Audrey Street,	West Orange, N. J.
Peyton, Morrow,	175 Woodlawn Avenue,	St. Paul, Minn.
Smith, G. C.,	22 East 89th Street,	New York, N. Y.
Tidball, V. J., Jr.,	1215 Grand Avenue,	Laramie, Wyo.
Tower, J. L.,	119 Hancock Street,	Auburndale, Mass.
Tribuno, M. P., Jr.,	221-05 Edgewater Lane,	Bayside, N. Y.
Tuohy, J. J.,	61 Beverly Road,	Great Neck, N. Y.
Turner, E. H., Jr.,	370 Plandome Road,	Plandome, N. Y.
Uline, J. B.,	11 Leonard Avenue,	Newtonville, Mass.
Walker, R. F.,	711 Chestnut Street,	Waban, Mass.
Williams, G. C.,	23 Grant Street,	Wellsboro, Pa.

College Preferences

Yale (3): D. D. Arnold, R. B. Merrick, J. J. Tuohy.
Princeton (2): J. C. Appel, R. B. Knight.
Antioch (1): E. H. Carmen.
Dartmouth (1): J. W. Huck.
Harvard (1): E. H. Turner.
Haverford (1): M. Hammond.
Oberlin (1): R. L. Grindley.
University of Wyoming (1): V. J. Tidball, Jr.

Upper Middle Class Addresses

Adams, G. H., Jr.,	2 Merrill Street,	Plymouth, N. H.
Alexander, John,	29 Cleveland Lane,	Princeton, N. J.
Alter, G. E.,	3412 River Road,	Toledo, Ohio.
Anderson, J. B.,	Campo Road,	Westport, Conn.
Anderson, R. W.,	99 Elm Street,	New Rochelle, N. Y.
Appel, J. C.,	4124 North Penn Street,	Indianapolis, Ind.
Arnold, D. D.,	708 Milburn Street,	Evanston, Ill.
Arnold, F. A., Jr.,	211 Myrtle Street,	Rockland, Mass.
Atwood, S. G.,	1065 National Avenue,	Rockford, Ill.
Augspurger, C. H.,	22 Penhurst Parkway,	Buffalo, N. Y.
Beard, W. S.,	42-36 147 Street,	Flushing, N. Y.
Becker, G. R.,	1569 North Buklin Avenue,	La Salle, Ill.
Belden, D. M.,	1414 Market Avenue, north,	Canton, Ohio.
Beltzner, A. C.,	215 Campbell Street,	Joliet, Ill.
Benner, R. S., Jr.,	104 Maple Street,	Springfield, Mass.
Bentinck-Smith, Peter,	Dudley Lane,	Milton, Mass.
Binns, R. H., 3d,	610 West Santa Inez Avenue,	San Mateo, Calif.
Blease, E. J.,	67 Millet Road,	Swampscott, Mass.
Bledsoe, W. H.,	31 Prospect Avenue,	Gloversville, N. Y.
Bluethenthal, Herbert, Jr.,	1704 Market Street,	Wilmington, N. C.
Breeden, B. C.,	182 Ridgewood Avenue,	Glen Ridge, N. J.
Brewer, R. D., Jr.,	57 Main Street,	Hingham, Mass.
Bridgham, M. A., Jr.,	179 Davis Avenue,	Brookline, Mass.
Brown, E. F.,	160 Oakridge Avenue,	Summit, N. J.
Brown, T. M.,	257 North York Road,	Willow Grove, Pa.
Buchsbaum, A. J.,	194 Riverside Drive,	New York City.
Butler, J. G.,	30 Warren Street,	Salem, Mass.
Calhoun, A. T.,		Tryon, N. C.
Campbell, R. A.,	12 St. Ronan Terrace,	New Haven, Conn.
Carman, E. H.,	210 Arias Building,	Manila, P. I.
Carroll, C. A.,	6 Allée des Mierres,	Le Vesinet, France.
Chase, E. D.,	241 Highland Street,	Milton, Mass.
Clark, P. E. G.,	7 Currier Avenue,	Amesbury, Mass.
Clement, J. D.,	190 Woodland Road,	Woonsocket, R. I.
Cook, Walter, 2d,		Bellport, L. I., N. Y.
Cooney, J. S.,		Plandome, N. Y.
Coors, Joseph,		Golden, Col.
Culbert, Taylor,	224 Inwood Avenue,	Upper Montclair, N. J.
Dakin, T. R.,		Storrs, Conn.
Dana, E. G.,		Derrick City, Pa.
Darling, R. J.,	525 Worcester Street,	Wellesley Hills, Mass.
Davis, G. M.,	11 Windsor Avenue,	Buffalo, N. Y.
Dean, Philip,	61 Walnut Place,	Brookline, Mass.
Dent, S. T.,	310 East 44th Street,	New York City
Devoe, A. A.,		Spotswood, N. J.
DeWitt, Peter,	423 Center Street,	South Orange, N. J.
Dorr, G. A.,		Newport, N. H.
Dow, N. F..		Exeter, N. H.
Dresser, W. L.,	49 Elm Street,	Worcester, Mass.
Eaton, J. F.,	U. S. Naval Hospital,	Newport, R. I.
Eisner, R. S.,	Prospect Avenue,	Red Bank, N. J.
Ellis, F. T., Jr.,	19332 Berkley Road,	Detroit, Mich.
Ely, R. E. M.,	Seminary Hill, Route 3,	Alexandria, Va.
Emerson, G. W.,	75 High Street,	Exeter, N. H.
English, J. R.,	133 East 80th Street,	New York City.
Etherington, S. G., Jr.,	152 East 81st Street,	New York City.
Evans, R. R.,		Berlin, Mass.

Feeley, J. A.,	204 Larch Road,	Cambridge, Mass.
Fellman, J. H.,	156 Robert Street,	New Orleans, La.
Fischman, DeWitt,	287 Claremont Avenue,	Mt. Vernon, N. Y.
Fitter, C. F., Jr.,	Cat Rock Road,	Cos Cob, Conn.
Flower, John,		Deerfield, Mass.
Folsom, P. E.,	111 Pool Street,	Biddeford, Me.
Forbes, E. C.,	Waverly Wilderness Road,	Bombay, India.
Fowler, R. K.,	4007 Washington Boulevard,	Indianapolis, Ind.
Fritz, J. M.,	490 Wilbur Lane,	Dubuque, Iowa
Furman, D. D.,	270 Vose Avenue,	South Orange, N. J.
Galbraith, R. W., Jr.,		Exeter, N. H.
Garni, G. B.,	63 Arleigh Road,	Great Neck, N. Y.
Gidding, J. M.,	285 Central Park West,	New York City
Gifford, J. T.,	132 Connett Place,	South Orange, N. J.
Gosselin, E. W.,	300 Richards Street,	Joliet, Ill.
Gougelmann, P. T.,	Weaver Street, Quaker Ridge,	New Rochelle, N. Y.
Gould, D. D.,	55 Nesmith Street,	Lawrence, Mass.
Grilk, L. T.,		Exeter, N. H.
Grinnell, K. A.,	9 Belden Street,	Fall River, Mass.
Guiler, R. P., 3d,	U. S. Naval Academy,	Annapolis, Md.
Haggerty, L. V.,	380 Summit Avenue,	Hackensack, N. J.
Hammond, Myron,	24 Lenox Avenue,	East Orange, N. J.
Hanscom, H. F.,		Lonsdale, R. I.
Harding, R. C.,	789 Burr Avenue,	Hubbard Woods, Ill.
Harris, W. W., Jr.,	Box A,	Alderson, W. Va.
Hays, D. P.,	1075 Park Avenue,	New York City.
Hickey, H. M.,	145 Youle Street,	Melrose, Mass.
Hine, T. W.,	129 East Street,	New Britain, Conn.
Hoopes, E. L., Jr.,	2138 North 2d Street,	Harrisburg, Pa.
Howland, J. H.,	153 West State Street,	Windsor, Vt.
Huck, J. W.,	149 Scottswood Road,	Riverside, Ill.
Irving, F. C., Jr.,	Stonebridge, Greendale Avenue,	Needham, Mass.
Johnson, Harding, Jr.,	34 Hawthorne Place,	Summit, N. J.
Johnson, J. B.,	43 Wildwood Street,	Winchester, Mass.
Keeler, S. C.,	Drum Hill Road,	Wilton, Conn.
Kerr, N. S.,	435 West 23d Street,	New York City.
King, A. A.,	611 South Broadway,	Corpus Christi, Texas.
Kinsley, E. W., Jr.,	9 Cedar Street,	Worcester, Mass.
Kittredge, H. C., Jr.,	101 Alliance Street,	Rochester, N. Y.
Knowlton, W. B.,	East Clinton Avenue,	Tenafly, N. J.
LaMonte, G. V., Jr.,		Bound Brook, N. J.
Lannon, J. D., Jr.,	75 Maple Street,	Flushing, N. Y.
Laslie, J. L. C.,	426 Feldes Avenue,	Montgomery, Ala.
Linaberry, E. B.,		Exeter, N. H.
Lyman, W. W., Jr.,	11 Huntington Place,	Norwich, Conn.
Madsen, J. E.,	1046 Hillside Avenue,	Plainfield, N. J.
Mahoney, R. C.,	39 Warren Street,	Salem, Mass.
Mathes, J. M., Jr.,	West Drive,	Plandome, N. Y.
Maynard, G. B., Jr.,	29 Oakland Street,	Lexington, Mass.
McCabe, T. J.,	Ridge Avenue,	Park Ridge, N. Y.
McCarty, J. B.,	5536 Sheridan Road,	Chicago, Ill.
Mead, L. W.,	139 East 79th Street,	New York City.
Merriam, F. S.,		Cordaville, Mass.
Metzger, W. G., 3d,	919 Electric Street,	Scranton, Pa.
Miller, H. D., Jr.,	3838 North Bay Shore Drive,	Miami, Fla.
Morgan, J. S.,	840 Park Avenue,	New York City.
Morgner, R. F.,	914 Main Street,	Fitchburg, Mass.
Morse, R. H.,	666 Richmond Road,	South Euclid, Ohio.
Mulvey, W. E., Jr.,	718 Main Street,	Worcester, Mass.
Murray, Hamilton,	19 Dudley Place,	Yonkers, N. Y.
Murray, W. F.,	72 Francis Street,	Brookline, Mass.

Nash, H. L., Jr.,	2830 Lee Road,	Shaker Heights, Ohio.
Nimick, F. B., Jr.,	R. D. 3, Thorn Run Road,	Coraopolis, Pa.
Nussbaum, D. W.,	175 Overlook Circle,	New Rochelle, N. Y.
O'Brien, R. D. F.,	125 Alta Avenue,	Yonkers, N. Y.
O'Keefe, A. F.,	648 Canton Avenue,	Milton, Mass.
Oppenheimer, Frederic,	Joske Hill, Arcadia Place,	San Antonio, Texas,
Palmer, Jackson, Jr.,	211 Liberty Avenue,	New Rochelle, N. Y.
Perkins, M. F., Jr.,	State Department,	Washington, D. C.
Peyton, Morrow,	175 Woodlawn Avenue,	St. Paul, Minn.
Pfaffle, R. K.,	Hawthorne Garden Apartments,	Mamaroneck, N. Y.
Pickman, A. P.,	Dudley Road,	Bedford, Mass.
Powers, S. L.,	134 Chestnut Hill Road,	Chestnut Hill, Mass.
Ramus, Michael,	40 Concord Avenue,	Cambridge, Mass.
Roberts, A. S., Jr.,		Cedarhurst, L. I., N. Y.
Robinson, D. H.,	117 Oakhill Road,	Ithaca, N. Y.
Roche, P. E.,	723 Evesham Avenue,	Baltimore, Md.
Rosenthal, L. M.,	1312 East Broad Street,	Columbus, Ohio
Rowe, J. L.,	33 East Divion Street,	Chicago, Ill.
Rumely, E. S.,	211 Rose Street,	La Porte, Ind.
Sackett, E. P.,	893 Main Street,	East Aurora, N. Y.
Salzer, R. S.,	1010 Fifth Avenue,	New York City.
Salzer, W. M.,	1010 Fifth Avenue,	New York City.
Schaff, R. S.,	413 Mt. Prospect Avenue,	Newark, N. J.
Schur, B. H.,	300 Church Street,	Berlin, N. H.
Seagreaves J. F., Jr.,	3718 Broadway, Drive	Cincinnati, Ohio.
Skidmore, H. B., Jr.,	10 Gibson Place,	Elizabeth, N. J.
Skidmore, Lemuel, Jr.,	13 Edgewood Drive,	Summit, N. J.
Smith, C. O.,	Windsor Road,	Cumberland, Md.
Spear, W. C.,	2124 Elm Street,	Manchester, N. H.
Spruance, W. W.,	2507 West 17th Street,	Wilmington, Del.
Starr, Erwin,	169 Ruthven Street,	Roxbury, Mass.
Stotler, Raymond, Jr.,	1331 East 18th Street,	Tulsa, Okla.
Stucky, W. M.,	Richmond Road,	Lexington, Ky.
Suman, J. R., Jr.,	4817 Montrose Boulevard,	Huston, Texas,
Taliaferro, J. C., 3d,	1305 Bolton Street,	Baltimore, Md.
Thompson, R. H.,	98 Broad Street,	Bloomfield, N. J.
Tower, J. L.,	119 Hancock Street,	Auburndale, Mass.
Townsend, R. F.,	4100 Broadway,	San Antonio, Texas.
Trautman, W. J.,	1725 Palmer Avenue,	New Orleans, La.
Tribuno, M. P., Jr.,	221-05 Edgewater Lane,	Bayside, N. Y.
Trow, G. W. S.,	Brookside Park,	Old Greenwich, Conn.
Tudbury, J. L., Jr.,	11 Hemenway Road,	Salem, Mass.
Uline, J. B.,	11 Leonard Avenue,	Newtonville, Mass.
Vandiver, W. W.,	Mayfair House, 610 Park Avenue,	New York City.
Ver Planck, W. E., Jr.,	21 Chestnut Street,	Salem, Mass.
Volckens, W. V.,	682 Ocean Avenue,	Brooklyn, N. Y.
Walker, J. T., Jr.,	108 Frankline Place,	Pelham, N. Y.
Walker, R. F.,	711 Chestnut Street,	Waban, Mass.
Walworth, G. C., Jr.,	855 Center Street,	Newton Center, Mass.
Wheelock, P. S.,	2 Capron Street,	Uxbridge, Mass.
Wiener, E. H., Jr.,	129 East 69th Street,	New York City.
Williams, H. P., Jr.,	26 Coolidge Street,	Brookline, Mass.
Williams, H. G.,		Exeter, N. H.
Williams, L. M., Jr.,	Riverode Farms,	Chagrin Falls, Ohio.
Williams, Warren, Jr.,	177 Everit Street,	New Haven, Conn.
Wilson, C. J.,	500 Witherby Avenue,	Pelham Manor, N. Y.
Wilson, W. E.,	Jefferson Road,	Short Hills, N. J.
Wood, P. J.,	502 St. Lawrence Avenue,	Janesville, Wis.
Woodman, E. M.,	134 Prospect Street,	Franklin, N. H.
Wooster, R. B.,	84 Edgemont Road,	Scarsdale, N. Y.

LOWER MIDDLE CLASS

ALBERT J. ALTER
President

ARCHA O. KNOWLTON
Vice-President

ERNEST S. MERRILL, JR.
Secretary

Lower Middle Class

IN the past year, you have been preparing yourselves for the more mature position of Upper Middlers. As second year men, you have done fairly well. On the athletic field you have battled for the honor of your class and, needless to say, you have done well. Already, you have begun to disregard your "preppish" tactics and act more like the Exeter man. Your next year will be one of supreme importance to you. You will be looked upon by the lower class-men as their superiors, and you should do all that is possible to set the proper example for them. If you are interested in any form of athletics, do not hesitate to try out for one of the teams. Go out for them and give the best that's in you. Perhaps too, some of you have already found the advantages of being on one of the school publications. If not, it's never too late to start. Your parents may have made a tremendous sacrifice in sending you to Exeter. Reward them by doing as well as possible in your studies. In the next two years the school's future rests upon your shoulders. Do your part to help carry out the task that has been assigned to your class, and you will feel proud that you have helped in the fulfillments of the Lower Middle Class. THE PEAN on behalf of the class of '34 wishes you all possible success in your remaining academic years.

Lower Middle Class Addresses

Acton, C. H.,	58 Maple Avenue,	Shawinigan Falls, Que.
Alter, A. J.,	3412 River Road,	Toledo, Ohio.
Banning, A. T.,	617 Irving Place,	Duluth, Minn.
Bart, R. S.,	Valley Road,	New Canaan, Conn.
Bates, J. T.,	51 Prospect Street,	Somersworth, N. H.
Binkerd, R. H.,		Dorset, Vt.
Binns, F. W.,	610 West Santa Inez,	San Mateo, Cal.
Bliss, W. B.,	429 Palisade Avenue,	Yonkers, N. Y.
Boody, I. R.,	437 Bard Avenue,	West New Brighton, N. Y.
Bradshaw, T. F.,	28 Elmswood Avenue,	Bogota, N. J.
Burt, D. S.,	1501 Asbury Avenue,	Evanston, Ill.
Calhoun, T. H., Jr.,	66 Windsor Road,	Wellesley Hills, Mass.
Campbell, R. C.,	840 Gaylord Street,	Denver, Col.
Canby, W. M.,	Farmer's Bank,	Wilmington, Del.
Carlson, P. E.,	Edgewood Park Junior College,	Greenwich, Conn.
Chalmers, T. C., Jr.,	88 Continental Avenue,	Forest Hills, N. Y.
Cherington, P. W.,	25 Claremont Avenue,	New York City.
Clement, J. C., Jr.,	21 Gray Lynn Road,	Newton Centre, Mass.
Cobb, D. B.,	167 Redington Road,	Swampscott, Mass.
Coolidge, U. P.,	106 Beacon Street,	Boston, Mass.
Craig, F. W.,	1198 New Britain Avenue,	Elmwood, Conn.
Crosbie, A. H.,		Newton Centre, Mass.
Currier, J. S.,	64 Prairie Avenue,	Newport, R. I.
Currier, W. H.,		Andover, Mass.
Curwen, H. A.,	Peabody Hall,	Exeter, N. H.
Cushwa, W. T.,		Exeter, N. H.
Day, M. M.,		Temple, N. H.
Dearborn, E. L.,	11 Summer Street,	Concord, N. H.
Devine, W. G.,	29 Kelsey Street,	Hartford, Conn.
Dodd, E. M.,	P. O. 216,	Babylon, N. Y.
Dole, A. A., Jr.,	20 Prescott Street,	Cambridge, Mass.
Doughty, J. A.,	18 Green Street,	Ipswich, Mass.
Driver, L. R., Jr.,	34 Hamilton Road,	Glenn Ridge, N. J.
Durland, J. S., Jr.,	Glennville Road,	Greenwich, Conn.
Everett, H. H.,	2433 Woodcrest Boulevard,	Lincoln, Neb.
Ewing, C. S.,	955 Beacon Street,	Newton Centre, Mass.
Ewing, F. B., Jr.,	44 Erta Canina,	Florence, Italy.
Finn, C. E.,	1200 Amherst Place,	Dayton, Ohio.
Friedman, F. L.,	345 West 88th Street,	New York City.
Froelick, S. J. R.,	104 Burlingame Road,	Syracuse, N. Y.
Gagliardi, A. L.,	207 Larchmont Avenue,	Larchmont, N. Y.
Gardner, E. K.,	Garrison Road,	Hingham, Mass.
Gaylord, R. M., Jr.,	1419 Nashville Avenue,	Rockford, Ill.
Gifford, W. S., Jr.,	111 East 70th Street,	New York City.
Gordon, G. S.,	39 Clifford Street,	Lee, Mass.
Graham, E. M., Jr.,		Hampton Highlands, Me.
Greble, E. S., 3d,	666 Prospect Avenue,	W. Orange, N. J.
Gregg, Hugh,	6 Manchester Street,	Nashua, N. H.
Griswold, H. E.,	90 Dale Street,	Waltham, Mass.
Grover, J. H.,	38 Vista Avenue,	Auburndale, Mass.
Hall, David,	19 Lake Avenue,	New Rochelle, N. Y.
Hamilton, B. F.,	125 Marlborough Street,	Brookline, Mass.
Hamilton, F. W.,	94 S. Morris Street,	Dover, N. J.
Happer, W. S.,	Care Blanche Shop, Sasson House, Nanking Road,	Shanghai, China.
Harding, G. J.,	Bryn Mawr,	Pennsylvania.
Hartshorn, Stewart, Jr.,	Highland Avenue,	Short Hills, N. J.
Hasey, J. F.,	39 Union Street,	Bridgewater, Mass.
Hastings, F. B.,	16 Emerson Street,	Brookline, Mass.
Hawkins, F. B.,	645 Esplanade,	Pelham Manor, N. Y.
Hayes, W. S.,	114 East 90th Street,	New York City.
Hayward, G. A.,		Ipswich, Mass.
Heald, J. B.,	R. F. D., No. 2,	Morristown, N. J.
Helburn, Nicholas,	71 Fresh Pond Lane,	Cambridge, Mass.
Heurtley, R. W., Jr.,	49 East 86th Street,	New York City.
Higgins, R. B.,	40 Mackey Avenue,	Port Washington, N. Y.

Hinckley, H. F., Jr.,	41 Park Street,	Brookline, Mass.
Hinrichs, J. S.,	45 Highland Avenue,	Glen Ridge, N. J.
Hirst, R. F.,	165 Franklin Street,	Bloomfield, N. J.
Holmes, R. W., Jr.,	28 Middle Street,	Keene, N. H.
Houk, R. T., 3d,	245 Thurston Boulevard,	Dayton, Ohio.
Hunter, J. A., Jr.,		Dover, N. H.
Huntington, J. H.,	271 Beacon Street,	Boston, Mass.
Hyde, R. W.,	R. F. D., No. 1,	Naugatuck, Conn.
Ijams, E. B.,	Allendale,	Terre Haute, Ind.
Ittman, W. M.,	211 Newbury Street,	Boston, Mass.
Jillson, L. R.,	84 Linden Avenue,	Englewood, N. J.
Killian, F. M.,	334 Robin Road,	Englewood, N. J.
Knowlton, A. D.,		Holyoke, Mass.
Latham, V. M.,	5 Marston Way,	Worcester, Mass.
Lathrop, W. F.,		Mystic, Conn.
Lawrence, Herbert,	115 Elton Street,	Providence, R. I.
Lazrus, Julian,	1 West Park Street,	Long Beach, L. I., N. Y.
Leake, Frederick, Jr.,	Harding Road,	Nashville, Tenn.
Manley, J. R., Jr.,	2402 East 2d Street,	Duluth, Minn.
Mantius, H. K.,	69 East Hamilton Avenue,	Englewood, N. J.
Mason, C. H.,	Waterbury Hospital,	Waterbury, Conn.
Merrill, E. S.,	53 Sanders Avenue,	Lowell, Mass.
Meyer, S. M., Jr.,		Huntington, L. I., N. Y.
Michaud, C. L., Jr.,	1165 Boylston Street,	Boston, Mass.
Moore, D. L.,	Box 28,	Cresson, Pa.
Moore, R. W.,	40 Windsor Road,	Waban, Mass.
Mukerji, Dhan,	325 East 72d Street,	New York City.
Murphy, J. L., Jr.,	775 Park Avenue,	New York City.
Nikoloric, L. A.,	292 Robin Road,	Englewood, N. J.
Norins, H. M.,	2 Lime Street,	Boston, Mass.
Orr, W. T.,	210 East 68th Street,	New York City.
Osborn, J. A.,	920 West Fifth Street,	Marion, Ind.
Oviatt, P. D., Jr.,	236 Barrington Street,	Rochester, N. Y.
Pardee, John,	Box 40, Route 1,	Briar Cliff Manor, N. Y.
Parker, P. K.,	16 Lake Street,	Hopedale, Mass.
Payson, L. M.,	40 Bowdoin Street,	Portland, Me.
Pearson, J. A.,		Exeter, N. H.
Peyton, L. R.,	2432 East Seventh Street,	Duluth, Minn.
Poor, D. E.,	6 Kensington Road,	Scarsdale, N. Y.
Posey, S. F.,		Raydnor, Pa.
Prescott, N. F.,	R. F. D. No. 2,	Exeter, N. H.
Rathbone, R. R.,	Court Street,	Exeter, N. H.
Richter, G. A., Jr.,	158 Prospect Street,	Berlin, N. H.
Rising, S. M., Jr.,	28 North Street,	Granville, N. Y.
Roggeveen, Adrian, Jr.,	12 Bellevue Street,	Weehawken, N. J.
Rounsefell, H. P.,	115 Wellesley Avenue,	Wellesley, Mass.
Russell, S. A.,	Crestmont Road	Montclair, N. J.
Sautter, C. U.,	55 Prescott Avenue,	Bronxville, N. Y.
Savage, R. J.,	239 Ash Street,	Denver, Col.
Sawyer, J. M.,	533 Portland Road,	Saco, Me.
Saxton, A. P.		New York, N. Y.
Scheaffer, J. G.,	Valley Road, Wellington Avenue,	New Rochelle, N. Y.
Schwab, L. von P.,	131 East 66th Street,	New York City.
Seamans, J. O.,	9 Warren Street,	Salem, Mass.
Shand, James, 3d,	305 East Orange Street,	Lancaster, Pa.
Sheldon, F. R.,	123 Lexington,	Buffalo, N. Y.
Slade, Prescott,	18 East 62d Street,	New York City.
Smith, R. J., Jr.,	40 Fifth Avenue,	New York City.
Stevens, D. S.,	Wireless Road,	Bangkok, Siam.
Stevens, J. W.,	1 Court Street,	Belfast, Me.
Stewart, J. E.,	106 Sanders Avenue,	Lowell, Mass.
Swan, W. R.,	22 Thorndike Street,	Beverly, Mass.
Tenney, D. B.,	27 Canton Avenue,	Milton, Mass.
Thomas, J. R.,	214 South Main Avenue,	Scranton, Pa.
Whalin, D. B.,	38 May Street,	Worcester, Mass.
White, R. S.,	7 Mercer Circle,	Cambridge, Mass.
Wholley, F. R.,	The Lafayette,	Portland, Me.
Williams, H. C.,	Riverode Farms,	Chagrin Falls, Ohio.
Wood, J. A.,	2 Walsh Place,	Cincinnati, Ohio.
Woodward, R. W.,	384 Union Street,	Rockland, Mass.

JUNIOR CLASS

NORMAN COSBY
President

ROBERT J. SAVAGE
Vice-President

LEWIS M. JACK
Secretary

Junior Class

AT last you have reached the end of the academic year. Although you may have attended a boarding school before you came here, you found it hard to conform to Exeter standards. You felt shy about taking any interest in extra-curricula activities and studied hard to make the grade. Now that you are acquainted with the customs of the school, however, you should return next year with the intention not only of making a name for yourselves in the class room, but also of becoming a part in the many outside activities. Try out for some Academy team; "heel" for some publication; sing; debate; in short, get out of the rut and show the rest of the school that you are worthy of being called an Exonian. The responsibility of initiating next year's new boys rests principally upon your shoulders. Show them what an Exeter man is. You came here to be men. Consequently, casting aside your "preppish" attitudes, prove that you no longer deserve to be called "preps," but true Exonians.

Junior Class Addresses

Ahern, T. G.,	31 Elm Street,	Westerly, R. I.
Alexander, E. R.,	Belle Haven,	Greenwich, Conn.
Allebach, N. W.,	1406 MacCorkle Avenue,	Charleston, W. Va.
Anderson, D. M.,	56 Cypress Road,	Wellesley Hills, Mass.
Ansley, H. R.,	71 Wildwood Avenue,	Salamanca, N. Y.
Arnzen, J. R.,	458 Madison Avenue,	Fall River, Mass.
Barnes, A. S.,	Boulderwood,	Stonington, Conn.
Beardsley, J. P.,	1919 Spruce Street,	Philadelphia, Pa.
Becker, O. R.,	1569 North Bucklin Avenue,	La Salle, Ill.
Beckwith, E. R., Jr.,	1049 Park Avenue,	New York City.
Bingham, R. G.,		Newton, Pa.
Bissell, L. P.,	15 Belair Road,	Wellesley, Mass.
Boehm, G. A., Jr.,	44 Forster Avenue,	Mt. Vernon, N. Y.
Bosworth, A. S., Jr.,		Cape Elizabeth, Me.
Boylan, F. J.,	668 Riverside Drive,	New York City
Cerutti, L. A.,	18 East 60th Street,	New York City
Clark, G. O., Jr.,	343 Beacon Street,	Boston, Mass.
Clarke, C. P.,	15 Shore Road,	Douglaston, N. Y.
Cole, H. W.,	"Fairholm,"	Fremont, N. H.
Cosby, Norman,	98 Bayeau Road,	New Rochelle, N. Y.
Currier, A. W.,	8 Portsmouth Avenue,	Exeter, N. H.
Dodge, H. W.,	204 South 49th Street,	Omaha, Neb.
Douglass, F. M., Jr.,	2029 Potomac Drive,	Toledo, Ohio
Eddy, P. S.,	166 Mulberry Street,	Springfield, Mass.
Ferguson, Julian,	630 Wolf's Lane,	Pelham Manor, N. Y.
Furniss, J. P.,	6 Henderson Place,	New York City
Gagliardi, L. P.,	207 Larchmont Avenue,	Larchmont, N. Y.
Gidding, N. R.,	285 Central Park West,	New York City
Gilbert, A. J.,	1100 Park Avenue,	New York City
Glidden, J. C.,	139 Chestnut Street,	Englewood, N. J.
Green, W. R.,	260 Nelson Road,	Scarsdale, N. Y.
Greenwood, Allen, Jr.,	38 Cypress Road,	Wellesley Hills, Mass.
Guething, T. H.,	24 Cross Street,	Westerly, R. I.
Hendrie, J. G.,	1067 Hillside Avenue,	Plainfield, N. J.
Hicks, G., deP.,	160 Highland Avenue,	Middletown, N. Y.
Hollcroft, T. R., Jr.,	Wells College,	Aurora, N. Y.
Holmes, W. S.,	24 Oxford Street,	Arlington, Mass.
Hoppin, P. C. G.,	153 Henderson Avenue,	New Brighton, N. Y.
Hosford, R. S., Jr.,	804 11th Avenue,	Moline, Ill.
Houghton, F. A.,	123 West 57th Street,	New York City
Howell, W. R., Jr.,	311 Sound Beach Avenue,	Old Greenwich, Conn.
Jack, L. M.,	703 Philadelphia Street,	Indiana, Pa.
Janney, W. M.,		Bryn Mawr, Pa.
Johnson, L. H., Jr.,	13 Grove Street,	Westerly, R. I.
Jones, A. O., Jr.,	86 Lake Street,	Cooperstown, N. Y.
Jones, E. P.,	960 Park Avenue,	New York City
Kawaguchi, Masaachi,	320 Fifth Avenue,	New York City
Keating, W. P.,	6 Carteret Place,	Garden City, N. Y.
Kimball, J. P., Jr.,	6 Grove Street,	Exeter, N. H.
Kittredge, Chessman, Jr.,	Sunnyside Lane,	Irvington, N. Y.
Knight, Carleton, Jr.,	20 Cushing Road,	Wellesley Hills, Mass.
Kridakara, Steeg,		Bankok, Siam

Locke, S. S.,	85 Howe Road,	Methuen, Mass.
Lowrance, D. W.,	Lazelle Street,	Hingham, Mass.
Martin, S. E., Jr.,		Elkins Park, Pa.
Mazur, R. W.,	124 Longwood Avenue,	Brookline, Mass.
McCouch, G. P.,	R. D. 2, Rose Tree Road,	Media, Pa.
McDermott, W. P., Jr.,	65 Larchmont Avenue,	Larchmont, N. Y.
Melia, D. J., Jr.,	12 Blair Street,	Bronxville, N. Y.
Merrill, S. A.,	102 Front Street,	Exeter, N. H.
Mills, R. H.,	Gill Street,	Exeter, N. H.
Murphy, H. R.,	910 Washington Street,	Stoughton, Mass.
Noyes, E. M.,	132 Canner Street,	New Haven, Conn.
O'Malley, F. W.,	Hillwood House,	Brielle, N. J.
*Orton, B. E.,	60 North Elm Street,	Northampton, Mass.
Orton, M. A.,	60 North Elm Street,	Northampton, Mass.
Pitney, Shelton, Jr.,	43 Madison Avenue,	Morristown, N. J.
Quarton, G. C.,	2232 Linden Drive,	Cedar Rapids, Iowa.
Richardson, G. L., 3d,		Exeter, N. H.
Rudd, W. R.,		Durham, N. H.
Schubart, W. H., Jr.,	624 Pelham Road,	New Rochelle, N. Y.
Scott, J. L.,	339 Hart Street,	New Britain, Conn.
Shaw, L. M.,	136 High Street,	Exeter, N. H.
Shobe, M. B.,	14 Oak Street,	Salem, N. J.
Skidmore, D. M.,	10 Gibson Place,	Elizabeth, N. J.
Skuse, J. R.,	13 Hall Place,	Exeter, N. H.
Souders, M. R.,	Pine Street,	Exeter, N. H.
Stern, C. H.,	1272 Beacon Street,	Brookline, Mass.
Stewart, E. T., Jr.,	126 College Avenue,	Indiana, Pa.
Stuckey, D. K.,		Exeter, N. H.
Suriyong, Dinajati,	Siamese Legation,	Washington, D. C.
Sutphen, R. W.,	326 North Main Street,	Westport, Conn.
Swezey, B. S., Jr.,	605 Lingle Avenue,	Lafayette, Ind.
Tabor, P. M.,	Tabor Woods,	Joplin, Mo.
Taylor, D. K.,	15 Magnolia Drive,	Great Neck, N. Y.
Trask, J. C., Jr.,		Rochester, Vt.
Van Buren, F. S.,	155 Chestnut Street,	Englewood, N. J.
Wanning, T. E.,	30 Fairmont Place,	Shelton, Conn.
Whittaker, L. T.,		Riverside, Conn.
Williams, N. L.,		Durham, N. H.
Wilson, J. G.,		Littleton, Mass.
Woodruff, J. H., 2d,	4 Fitch Avenue,	Auburn, N. Y.
Woodward, R. T.,		Le Roy, N. Y.
Woodward, William.		Le Roy, N. Y.

*Deceased

Summary

Senior	279
Upper Middle	193
Lower Middle	140
Junior	98
Total	710

Representation

New York, 172; Massachusetts, 166; New Jersey, 77; New Hampshire, 53; Connecticut, 40; Pennsylvania, 38; Ohio, 22; Illinois, 18; Rhode Island, 14; Maine, 13; Indiana, 9; Minnesota, 8; Michigan, 7; Vermont, 5; Wisconsin, 5; Maryland, 5; Colorado, 5; Texas, 5; Louisiana, 4; Florida, 4; California, 4; Delaware, 3; Siam, 3; District of Columbia, 2; North Carolina, 2; Nebraska, 2; Iowa, 2; Canada, 2; Alabama, 2; Kentucky, 2; Oklahoma, 2; Missouri, 2; West Virginia, 1; Virginia, 1; Washington, 1; Wyoming, 1; Tennessee, 1; England, 1; China, 1; Italy, 1; France, 1; India, 1; Mexico, 1; Philippine Islands, 1.

Enrollment

1900-1901	290	1917-1918	573
1901-1902	283	1918-1919	566
1902-1903	322	1919-1920	644
1903-1904	390	1920-1921	660
1904-1905	382	1921-1922	666
1905-1906	443	1922-1923	639
1906-1907	414	1923-1924	698
1907-1908	456	1924-1925	674
1908-1909	463	1925-1926	705
1909-1910	488	1926-1927	716
1910-1911	516	1927-1928	699
1911-1912	522	1928-1929	703
1912-1913	525	1929-1930	684
1913-1914	572	1930-1931	691
1914-1915	569	1931-1932	644
1915-1916	565	1932-1933	685
1916-1917	611	1933-1934	710

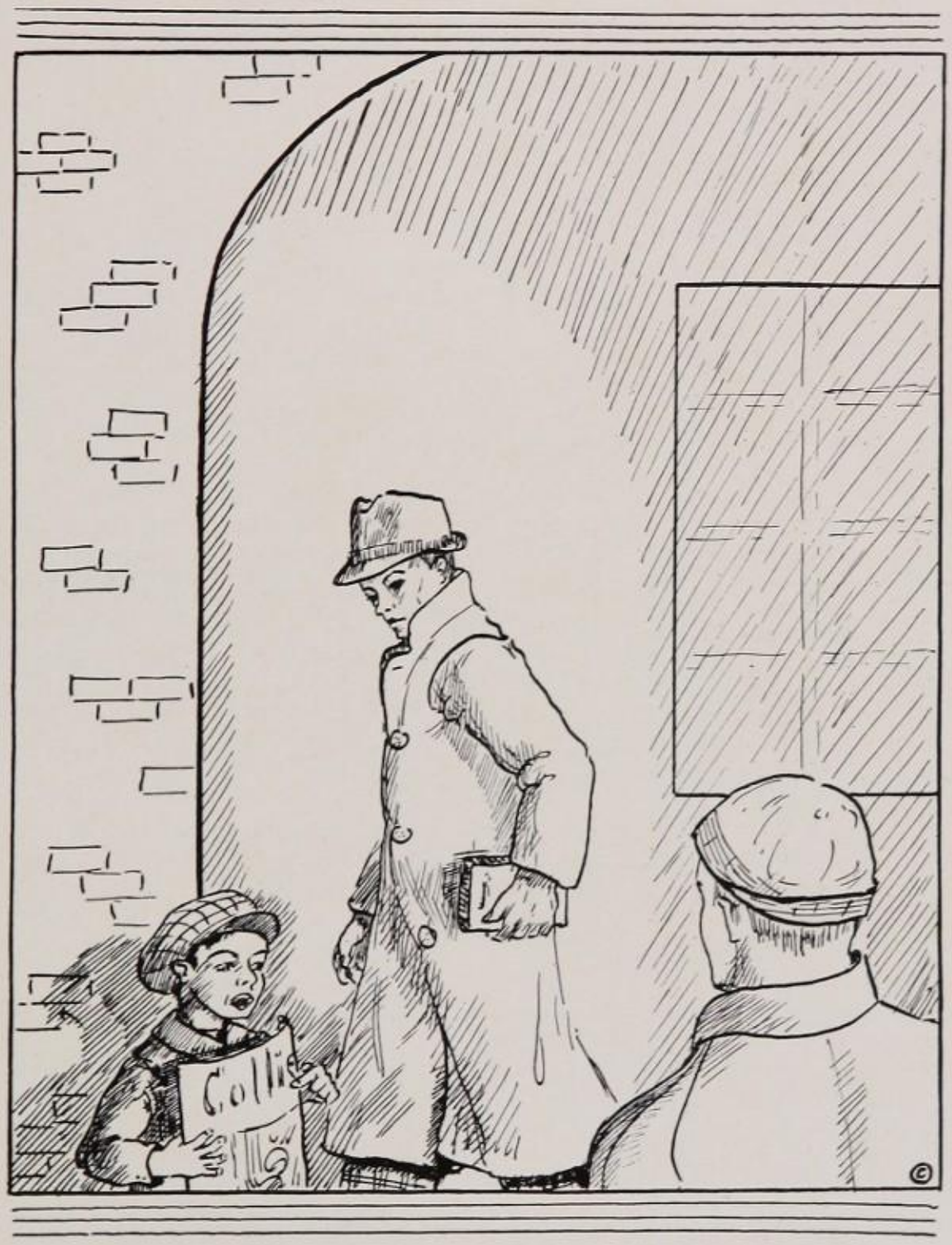

Literary

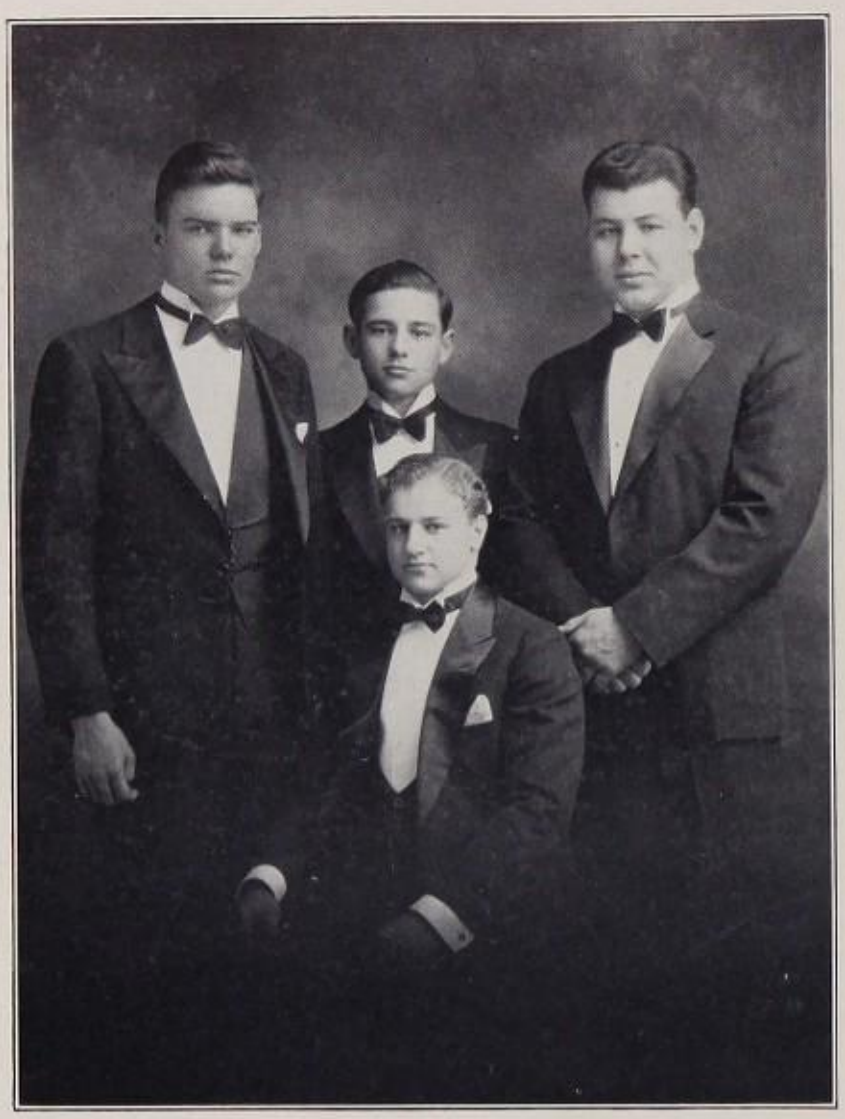

Standing — Cumming, Kline, Turner
Sitting — Kaufmann

Academy Debating Team

R. J. Cumming J. W. Kaufmann E. H. Turner

Alternate—I. X. Kline

Debating

IN its one hundred and sixteenth year in the Academy, debating became one of the most popular extra-curricular activities in the school. Both the Golden Branch and the G. L. Soule Societies enjoyed increased membership. There was a debate every Wednesday, each of the clubs holding one every other week. The two most outstanding intramural contests were a grab bag and a faculty debate. The former caught many men off their guard as they did not know what their topic would be. The second was on the question: *Resolved:—Do it now.* In this the faculty team was defeated by the student representatives of the negative side.

In outside debates, the school did very well, defeating both Harvard and Andover. In the Harvard debate, Kaufmann and Cumming successfully defended the N. R. A. In the annual Andover contest, Cumming, Kaufmann, and Turner, upholding the negative side of the topic, *Resolved:* That the United States should adopt the essential features of the British system of radio operation and control, defeated, for the fourth consecutive year, a very strong Blue team. The decision of the judges was two to one in Exeter's favor.

Back Row — deVore, Barnard, Hamilton, Hickey
Fourth Row — Deely, Young, Volckens, Borden, Lazrus, Sweeny
Third Row — Steinfeld, Stahl, Reed, Folsom, Belden, Holmes, Hays
Second Row — Ewing, Heywood, Keeley, Gruening, Litman, Kline, Helburn, Malcolm
Front Row — Gordon, Young, R. B. Spencer, Miller, McCampbell, Thayer, Griswold

Golden Branch

OFFICERS

President . . . . . S. A. Miller (R. L. Thayer)
Vice-President . . . . . W. B. Spencer (R. B. Young)
Secretary . . . . . S. G. McCampbell (C. T. Sweeney)
Treasurer . . . . . R. B. Young (H. T. Hamilton)

MEMBERS

1934

B. M. Bennett
G. B. Barnard
R. J. Curley
Nicholas de Vore
J. M. Deeley
R. F. Fremont
O. A. Gordon
H. S. Gruening
H. T. Hamilton
D. P. Hays
W. M. Heywood
E. V. Hickey
J. F. Keeley
I. X. Kline
R. B. Knight
D. D. Malcolm
S. G. McCambell
S. A. Miller
C. H. Reed
W. B. Spencer
N. M. Stahl
C. T. Sweeney
R. L. Thayer
H. L. Young
R. B. Young

1935

D. M. Beldon
F. B. Ewing
P. E. Folsom
H. J. Griswold
J. E. Madsen
T. A. Steinfeld
L. M. Williams
W. V. Volckens

1936

T. C. Chalmers
T. H. Grover
Nicholas Helburn
Julian Lazrus
J. A. Osborne

Back Row Left to Right — Cumming, Batt, Connolly
Fourth Row — Kuryla, Levitt, Hunsaker, Mozley
Third Row — Stewart, Townsend, Savage, Abrams, Benchley, Jones
Second Row — Dorr, Gordon, Huntington, Murray, Mead, Palmer
Front Row — Sleeper, Cummer, Trainer, Kay, Kaufmann, G. H. Spencer, Dowd

G. L. Soule

OFFICERS

President . . . . . J. W. Kaufmann
Vice-President . . . . . R. B. Trainer
Secretary . . . . . N. G. Benchley

MEMBERS

1934

L. B. Abrams, Jr.
W. L. Batt, Jr.
Van W. Brinkerhoff, Jr.
J. F. Burket, Jr.
J. T. Connolly, Jr.
E. W. Cummer
R. J. Cumming
R. A. Dowd
O. A. Gordon
J. P. Hunsaker
J. C. Hunsaker, Jr.
J. E. Jones
G. T. Kay
I. A. Kuryla
D. M. Levitt
R. F. Mozley
H. D. Savage
D. C. Sleeper
G. H. Spencer
J. A. P. Strassburger
S. S. Wilson, Jr.

1935

G. A. Dorr, Jr.
L. W. Mead
G. O. Mudge
W. F. Murray
J. Palmer, Jr.
R. F. Townsend

1936

W. S. Gifford, Jr.
J. H. Huntington
J. Shand, 3d

1937

E. T. Stewart, Jr.

Back Row — Vanderhoef, Hall, Martin
Second Row — deVore, Chalmers, Gardner, Carter
Front Row — Duncan, Howland, Benchley, Coors, Williams

Lantern Club Members

OFFICERS

President	N. G. Benchley
Vice-President	R. M. Howland
Secretary	H. G. Williams
Treasurer	Mr. G. L. Richardson, Jr.
Librarian	R. F. Duncan

MEMBERS

1934

W. P. Carter
W. K. Coors
N. deVore, Jr.
G. E. Hall
W. G. Martin
R. V. Neary
C. S. Oakman, Jr.
H. D. Savage, Jr.
J. F. Tynan
F. B. Vanderhoef, Jr.

1935

E. H. Hager
W. M. Stucky

1936

V. P. Coolidge
E. K. Gardner

Lantern Club

THE Lantern Club has enjoyed this year one of its most successful seasons as the literary society of the school.

Of the many meetings held during the course of the school year, the Tuesday evening speeches by men prominent in the literary world, were by far the most interesting. Among the speakers were Professor Howland, Ernest Poole, Mr. Beech, Arthur Perry, and Mr. Williams, a member of the faculty recently returned from abroad. The most entertaining speeches were given by John Bakeless on "Behind the Editorial Scene" and by Leon Pearson on "West Indian Ballads".

For the second successive year, informal Saturday night suppers were held by the members. These gatherings are fast becoming more popular. As usual, the season was formally ended by a banquet, given for the old members by those newly-elected.

FACULTY MEMBERS

Mr. H. D'A. Curwen
Mr. F. W. Cushwa
Mr. E. S. W. Kerr
Dr. L. Lloyd
Mr. G. L. Richardson
Mr. J. A. Tufts
Mr. M. R. Williams

HONORARY MEMBERS

Dr. Lewis Perry, *Honorary President*

Gen. J. J. Pershing
Booth Tarkington
Judge Henry A. Shute
Robert Frost
J. N. Darling
William McFee
Robert Nathan
Mr. H. S. Couse
Owen Wister
Langdon Warner
St. John Ervine
Count Felix Von Luckner
Mr. L. M. Crosbie
Dhan Gopal Mukerji
George T. Goodspeed
Ernest Poole

Merrill Lecture Course

EDWARD WEEKS . . . . . "The Editor's Easy Chair"
October 4, 1933

P. F. M. FELLOWS. . . . . "By Air Over Everest"
October 20, 1933

E. D. PUTNAM . . . . . "Our Native Wild Flowers"
October 25, 1933

ROY CHAPMAN ANDREWS . . . . . "The Gobi Desert"
November 9, 1933

BURTON HOLMES . . . . . "The Chicago World's Fair"
November 21, 1933

AMELIA EARHART . . . . . "Aviation Experiences"
January 25, 1934

BRUCE LOCKHART . . . . . "Intimate Glimpses of Bolshevists"
February 7, 1934

The Tilden Straus Foundation

The Budapest String Quartet
January 21, 1934

Academy Lectures

LAWRENCE B. PACKARD . . . . . "Europe Today"
October 15

DR. HARLOW SHAPLEY . . . . . "Modern Astronomy"
October 22

WILLIAM YALE . . . . . "Near East Relations After the War"
October 27

HENRY BENT . . . . . "Liquid Air"
November 5

JOHN C. HOGG . . . . . "War Experiences"
November 12

PAUL E. GROPP . . . . . "A British Prison Camp"
November 24

S. C. GODFREY . . . . . "War in the Future"
November 26

MARGARET HUBBARD . . . . . "Untamed Africa"
December 3

GEORGE H. EDGELL . . . . . "Modern Architecture"
January 7

JAMES ROOSEVELT . . . . . "Practical Politics"
January 28

DONALD OENSLAGER . . . . . "Stage Design"
February 4

JOHN G. WINANT . . . . . "School and Country"
February 21

DR. KIRTLEY F. MATHER . . . . . "Sons of the Earth"
March 18

WILLIAM H. SCHUBERT . . . . . "Modern Banking Problems"
April 15

Prize Awards, June, 1933

Dana J. P. Wingate Memorial Cup	Thomas Herbert Bilodeau
Stephen Potter Memorial Medal	John Mahoney Donovan
The Princeton Cup	Robert Burton Parker
Wentworth Mathematics Prizes	Benjamin Reeves Fisher
	William Dean Fraser
	Walter Brown Parker, Jr.
Lindsay Crawford Memorial	Robert Charles Hayman
William A. Francis Prizes in Mathematics	Perry James Culver
	Silas Bent Phillips, Jr.
William A. Francis Prizes in Elementary Algebra	James Sampson Cooney
	Joseph Coors
	Norris Fitz Dow
William A. Francis Prizes in Junior Algebra	Harry Farrar Hinckley, Jr.
	William Tucker Cushwa
Greek Prizes:	
First Year	
Joline Prize	Richard William Galbraith, Jr.
Prentiss Cummings Prize	Robert Cornelius Harding
Glidden Prize	Robert Eric Carlson
Second Year	
Prentiss Cummings Prize	Stephen Henry Brennan, Jr.
	William Seley Crosbie
Third Year	
Prentiss Cummings Prize	Edward Savage, Jr.
	Alfred Townshend Johnson
	Albert Henry Chamberlain, Jr.
Marshall Newell Prize	John Aloysius O'Keefe
William K. Tencher Prize	Maxwell Fernald Eveleth
Nathaniel Gordon Prizes	William Dean Fraser
	John Aloysius O'Keefe
	Robert Livingston Allen
Mason Latin Prize	John Aloysius O'Keefe
Glidden Latin Prize	William Orville Thomas, Jr.
Pennell Latin Prizes . . . Junior	Raleigh Hansel, Jr.
	James Otis Seamans
Lower Middle	Harding Johnson, Jr.
	Richard William Galbraith, Jr.
Upper Middle	John Aloysius O'Keefe
	Harlan Amen Robinson
Senior	Robert Livingston Allen
and Upper Middle	John Aloysius O'Keefe
Bandler Latin Prizes . . . Junior	Harry Farrar Hinckley, Jr.
	Robert Burke Higgins
	David Spink Stevens
Lower Middle	Norris Fitz Dow
	Nicholas deVore, Jr.
	George Herbert Adams, Jr.
Upper Middle	John Aloysius O'Keefe
	Robert Browning Trainer
	Richard Moulton Howland
Senior	Russell MacAnally Johnston
	John Bradford Barney
	James Thompson Connolly, Jr.
Pitts Duffield Prize	Robert Livingston Allen

Blackmar Prizes in American History	Jay William Kaufmann
	Richard Mercer Dorson
Sherman Hoar Prizes in History	Maxwell Fernald Eveleth
	Bertrand Louis Kohlmann
	Edwin Henry Schorer, Jr.
	Stuart Strong Wilson, Jr.
Becker Prizes in Ancient History	Perry James Culver
	John Aloysius O'Keefe
	William Herbert Wright, Jr.
French Prizes:	
Weist Prize	Benjamin Franklin Bart, Jr.
French Department Prize for Fourth Year	Nelson Hastings
French Department Prize for Second Year	Addison Melvin Parker, Jr.
Dillon Prize	Harry Farrar Hinckley, Jr.
Upper Middle English Prize	Nathaniel Goddard Benchley
English History Prize	James Lowry Jack, Jr.
Joseph L. Gavit Memorial Cup	Emmons Hamlin Turner, Jr.
Westerfield Prize	Jay William Kaufmann
Holder Chemistry Prizes	Nelson Hastings
Upper Middle	Everett Robert Coburn, Jr.
Class of 1892 Chemistry Prize	Adolph Coors, 3d
	Alfred Brokaw Dixon
Physics Prizes	John Aloysius O'Keefe
	William Dean Fraser
Chemistry Proficiency Prizes	Robert Charles Hayman
	Elwood Justin Wilson
Manley Prize	Alfred Townshend Johnson
John O. Heald Debating Prizes	Brent Maxwell Abel
	Harold Wesley Danser
	John Aloysius O'Keefe
	Thomas Wilson Stephenson
Society of the Cincinnati Prize	Jay William Kaufmann
Pinchot Prizes for Proficiency in Woodcraft	James Harold Blake
	Frederick Usher Sisson
Arthur H. Lockett Squash Racquets Cups	Lawrence Paul Corbin, Jr.
	Erik Augustin Johnson
Ransom Hooker Trophy	John Oliver Wilson
Football Prizes:	
Best All 'Round End Play	John Paul Chubet
Best All 'Round Backfield Play	Thomas Herbert Bilodeau
Best All 'Round Line Play	Robert Harris Beckwith
Tencher Prizes	Richard Moulton Howland
	Edward Hollister Riddle
	Thomas Edward Barnicle
	Joseph Francis Keeley, Jr.
	Thomas Clark Chalmers
	Frederick Usher Sisson
Waldo H. Holm Memorial Swimming Trophy	Donald Franz Hendrie

Merrill Prizes in English and Declamation

EXCELLENCE IN ENGLISH COMPOSITION

First Prize	Wilbur Love Cummings
Second Prize	Robert Livingston Allen

EXCELLENCE IN DECLAMATION

First Prize	Gordon Tully Kay
Second Prize	Richard Charnley Clark

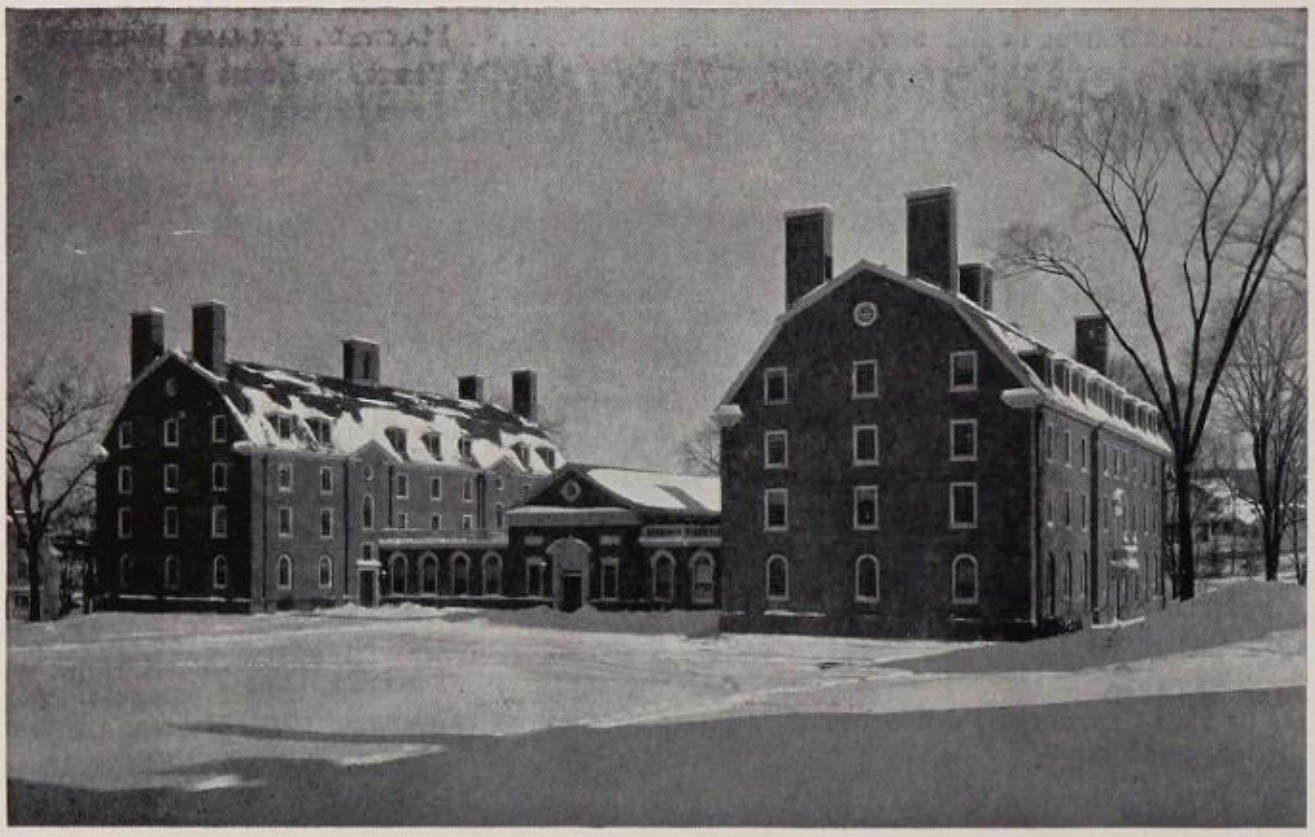

Publications

Back Row — Wilson, Miller, Gidding, Deemer, Wright, Anderson, Firman, Chalmers
Fourth Row — Niebling, Hawkins, Fitter, Stebbins, Fremont, Johnson
Third Row — Payson, Shand, Knowlton, Sloane, Williams, Dodge
Second Row — Linaberry, Anderson, Reed, Boody, Hamilton, Griswold, O'Brien, Coffin
Front Row — Sweeny, Curley, deVore, Thayer, Simon, Irving, Wood

Exonian Board

Editors

President . . . . . Robert L. Thayer, '34
Managing Editor . . . . . Nicholas deVore, Jr., '34
Advertising Manager . . . . . Frank R. Simon, '34
Circulation Manager . . . . . Fred C. Irving, '35
Assistant Advertising Manager . . . . . Thomas E. Sloane, '34
Assignment Editor . . . . . George S. Trow, '35
Department Editor . . . . . Charles T. Sweeney, '34
Accountant . . . . . Pierpont J. Wood, '35

Assistant Editors

D. P. Coffin, '34
H. T. Hamilton, '34
J. B. Johnson, '35
R. F. Niebling, '34
S. J. Stebbins, '34

Associate Editors

E. H. Forrest, '34
James Shand, '36
D. D. Furman, '35
D. D. Malcolm, '34
R. A. Dowd, '34
H. G. Williams, '35
S. A. Miller, '34
C. J. Wilson '35
W. H. Wright, '34
T. C. Chalmers, '36
H. A. Young, '34
R. F. Fremont, '34
J. M. Gidding, '35
R. F. Duncan, '34
W. G. Martin, '34
A. A. Knopf, '36

Assistant Managers

C. H. Reed, '34
L. N. Payson, '36
W. W. Harris, Jr., '35
J. J. G. Deemer, '34
E. B. Hawkins, '36

Associate Managers

E. B. Linaberry, '35
R. B. Young, '34
A. L. Anderson, '34
D. M. Anderson, '37
C. F. Fitter, '36
B. F. Hamilton, '36
R. D. O'Brien, '35
H. W. Dodge, '37
H. E. Griswold, '36
W. B. Spencer, '34
A. O. Knowlton, '36
I. R. Boody, '36

Nicholas deVore, Jr.

Robert L. Thayer

Frank R. Simon

The Exonian

THE *Exonian* is the oldest preparatory school paper in America, having been founded in 1878 by three undergraduates, Balch, Mariett, and Needles. For the first ten years of its existence the paper consisted of cartoons, poems, and editorials gathered by its editors. But, since this first decade, the paper, now published semi-weekly, has contained editorials and articles dealing in the main with news of the Academy. In the past few years, however, this policy of printing only school news has been followed less strictly. This year the *Exonian* ran a column called "Phillipics," composed of notes extracted from the Andover paper, *The Phillipian*. This year's editorials were concerned mostly with opinions of the various student activities. The column entitled "N Everything," notes on school activities not important enough for full articles, was one of the most popular features. As a result of the resignation of the president-elect early in the fall term, the paper was compelled to elect a new president. A capable man was found, and under his guidance the paper has maintained its high standing. Many turned out at all the competitions, and the vacancies on the board have been capably filled. The *Exonian*, in the competition held by the *Daily Princetonian* Newspaper Association, has been able to rise from a nineteenth place tie with the Andover paper to eighth place through the efforts of these undergraduates. News of interest to the student has been given all year in an impartial and entertaining manner, and the whole student body has appreciated the board's efforts. THE PEAN wishes to take this opportunity to extend its hearty congratulations to the *Exonian* board for a difficult task which has been so well completed.

Back Row — Hasey, Meyer, Cumming, Boody
Front Row — Weiner, Duncan, Howland, Kaufmann, Griswold

Review Board

Editor-in-Chief . . . . . Richard M. Howland
Secretary . . . . . Roger F. Duncan
Business Manager . . . . . Jay W. Kaufmann
Advertising Managers . . . . . Robert V. Neary
Henry E. Griswold
Circulation Managers . . . . . Schuyler P. Meyer, Jr.
Ernest H. Wiener, Jr.

Associate Editors

N. G. Benchley
R. J. Cumming
J. W. Kaufmann
W. McD. Stucky
F. B. Vanderhoef, Jr.
H. G. Williams

Roger F. Duncan

Richard M. Howland

Jay W. Kaufmann

The Review

THE *Phillips Exeter Review*, published for the first time this year, enjoyed a very gratifying patronage from the outset. Its predecessor, *The Monthly*, was founded in 1886 and had been considered one of the better preparatory school magazines. Of late, however, it had been unable to meet the demands placed upon it by the student body. In order to continue, it was apparent that drastic changes would have to be made. Consequently, this year, the editors decided to change the book from a monthly to a tri-annual publication. In this way more care would be observed on the editing of stories. The device has proved successful and its enhancement to the literary value has been approved by the entire school.

The *Review* is published by a board of editors, but contributions are gladly accepted from boys who are not on the editorial staff. We hope the *Review* will continue to be as successful as in the past year and that the literary tone will continue to be as high as it is now.

Back Row — Kuryla, Savage
Second Row — P. W. Morse, Powers, J. S. Cooney, Bentley, Wood, Stotler
First Row — Carlson, Barlow, Benchley, Fisher, Mathes

PEAN BOARD

Benjamin R. Fisher

Nathaniel G. Benchley

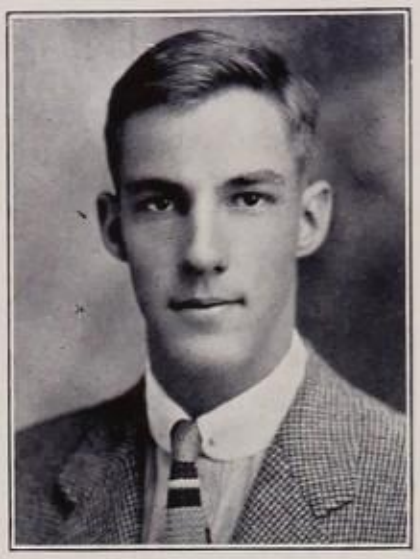

Carlton M. Barlow

The 1934 Pean Board

Editor-in-Chief
N. G. BENCHLEY

Business Manager
B. R. FISHER

Managing Editor
C. M. BARLOW

Art Editor
R. E. CARLSON

Advertising Manager
J. M. MATHES, JR.

Secretary
P. J. WOOD

Photographic Editor
P. W. MORSE

Assistant Editors
J. W. SAVAGE
I. A. KURYLA
S. L. POWERS

Assistant Business Managers
J. S. COONEY
RAYMOND STOTLER, JR.

Assistant Photographic Editor
J. H. WILLIAMSON

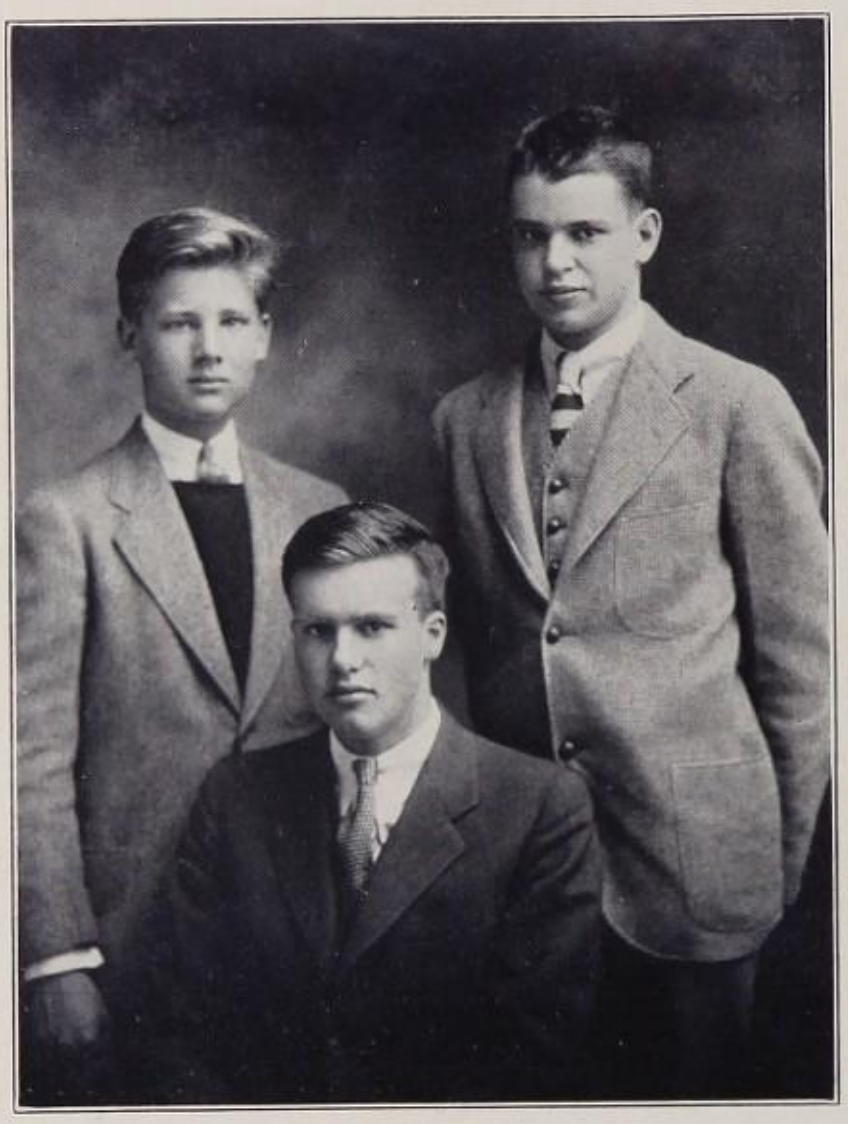

Standing — English, Sisson
Sitting — Crawford

"E" Book Board

Editor-in-Chief
WILLIAM CRAWFORD

Associate Editors
JAMES R. ENGLISH, JR. — RAYMOND STOTLER, JR. — GEORGE S. TROW

Business Manager
F. W. WHEELWRIGHT

Musical

Mr. Landers

Musical Clubs

OFFICERS

President	J. W. Olmsted
Vice-President	T. T. Dorman
Secretary	R. M. Howland
Treasurer	R. A. Campbell
Glee Club, Librarian	H. S. Gruening
	D. C. Sleeper
Concert-master	R. B. Cooney
Orchestra Librarian	C. M. Barlow
Glee Club Accompanist	W. K. Coors
Director	Mr. Arthur Landers

THE Musical Clubs, in their third year under the direction of Mr. Arthur Landers, had fully as successful a season as last year. An unusually large and enthusiastic group of over one hundred and thirty boys tried out for the Glee Club; while the Orchestra, the largest in years, had thirty-five members. After presenting the annual Fall Dance, which was a great success, the Clubs gave, in December, their first concert for the school. During the winter term small Choruses composed of members of the Glee Club assisted at the Gilbert and Sullivan teas. The Orchestra, on the other hand, gave one entertainment at morning chapel. The first trip was taken in January to Bradford Academy at Bradford, where the combined Bradford and Exeter Glee Clubs, assisted by the Orchestra, presented a concert. In the spring, however, the height of the season was reached when concerts were given on four consecutive week-ends in April. The first, the annual joint concert of the Exeter-Andover Musical Clubs, was well received by a large audience in the Academy Chapel. At Rogers Hall in Lowell, the following week, the Clubs gave a short informal afternoon concert and were honored with a dance in return. In the third week of April the Musical Clubs were host to the Wellesley Glee Club, which, together with the Exeter Glee Club and Orchestra, presented one of the most successful concerts of the year. The final trip was made on the last Saturday in April to Beaver Country Day School in Chestnut Hill, where a fitting concert was given, bringing the season to a close. Mr. Landers is to be congratulated upon the success of the Clubs this year and upon the excellent work he had done in stimulating interest in music in the Academy. Through his work informal victrola concerts, chapel musicals, and recitals were given during the school year which served to increase greatly the interest and appreciation of music in the student body.

Orchestra Members

First Violins

T. F. Bradshaw
E. R. Coburn
R. B. Cooney
D. S. Glueck
W. C. Jones
W. W. Lyman, Jr.
J. A. Smith

Second Violins

C. M. Barlow
John Flower
R. C. Harding
F. M. Killian
J. M. Kollig
C. H. Plimpton

Cellos

J. C. Bender
J. K. Mowery

Saxophone

R. E. Feineman

Bass Viol

Herbert Lawrence

French Horn

W. D. Fraser

Clarinets

E. D. Chase
E. J. Kauffman
F. S. Merriam
R. F. Morgner

Flutes

G. A. Richter, Jr.
R. S. Schaaf
D. H. Taylor
H. B. Skidmore, Jr.

Trumpets

W. H. Champlin, Jr.
R. K. Fowler
David Hall
W. F. Lathrop

Tympani

R. K. Aiken, Jr.

Oboe

J. W. Huck

Piano

C. E. Eldridge, Jr.

Bassoon

H. H. Campbell

Back Row — Walker, Spencer
Third Row — Sleeper, Kauffman, Brewer, Anderson
Second Row — Meyers, Sargent, Hastings, Kemp, Spindler, Roggeveen
Front Row — Trainer, Harding, Currier, Mr. Landers, Stahl, Doble, Miller

Chapel Choir

1934

S. L. Beers
A. G. Borden
M. G. Bullard
F. W. Doble
W. D. Fraser
D. S. Glufck
G. D. Hall, Jr.
R. M. Howland
E. J. Kauffman, Jr.
W. S. Kemp, Jr.
A. E. Myers
C. C. Ramsey
J. L. Saltonstall, Jr.
D. C. Sleeper
D. J. Spindler
L. N. Spencer
N. McL. Stahl
R. B. Trainer

1935

R. W. Anderson
R. D. Brewer
R. C. Harding
S. A. Miller
R. F. Walker
J. N. Walter

1936

J. S. Currier
R. C. Campbell
E. B. Hastings
A. Roggeveen, Jr.

1937

C. Kittredge
A. A. Knopf, Jr.

Glee Club

First Tenors

Anderson, R. W.
Brewer, R. D., Jr.
Bullard, M. G.
Carroll, C. A.
Fraser, W. D.
Hastings, E. B.
Hyde, R. W.
Kittridge, C., Jr.
McDermott, W. V., Jr.
Merritt, H. R., Jr.
Spindler, D. J.
Stanton, A. P.
Trainer, R. B.

Second Bass

Bates, J. T.
Davis, G. M.
Eaton, J. F.
Forrest, E. H.
Gruening, H. S.
Howland, R. M.
Jones, R. O.
Keeler, S. C.
Myers, E. A.
Parker, P. K.
Pickman, A. P.
Skidmore, L., Jr.
Roggeveen, A., Jr.
Slefper, D. C.
Spencer, G. H.
Walker, R. F.
Williamson, M. A.

Second Tenors

Bentkamp, K. A.
Clarke, C. P.
Currier, J. S.
Crosbie, W. S.
Fowler, R. K.
Froelick, S. J. R.
Hamilton, H. T., Jr.
Kauffman, E. J., Jr.
Knowlton, A. O.
Lannon, J. D., Jr.
Linaberry, E. A.
Mazur, R. W.
Miller, S. A.
Mulvey, W. E., Jr.
Porter, E. H., Jr.
Rockwell, R. S.
Stahl, N. M.
Stucky, W. McD.
Wheelock, P. S.
Zachary, R. W.

First Bass

Acton, C. H.
Beere, D. C.
Carter, N. M.
Broad, H. S.
Connolly, J. T., Jr.
Dean, Philip
Dorman, T. T.
Furniss, J. P.
Gardner, F. K.
Harding, R. C.
Gregg, R. L.
Knowlton, W. B.
Kuryla, I. A.
Greenlaw, R. W., Jr.
Lahee, H.
Maynard, G. B., Jr.
Merrick, R. B.
Morgan, J. S.
Olmsted, J. W.
Smith, J. A.
Sargent, F., 3d
Thompson, B. R., Jr.
Runyon, W. N.

P. E. A. Band

President . . . . . W. H. Champlin, Jr.
Bandmaster . . . . . Mr. Eugene C. Crotty
Drum Majors . . . . . G. T. Kay
H. H. Taylor
Librarian . . . . . W. G. Martin

Cymbals
G. C. Williams

Trumpets
R. E. Carlson
W. H. Champlin, Jr.
L. P. Crane
W. H. Currier
R. K. Fowler
R. W. Greenlaw, Jr.
David Hall
H. Johnson, Jr.
W. F. Lathrop
L. C. Noyes
R. S. Shaw
M. R. Souders
V. J. Tidball
R. B. Wooster

Drums
E. R. Alexander
M. O. Casparis
R. H. Eisenhart
B. A. Kridakara
J. H. Grover
R. W. Linscott
J. P. Kimball, Jr.
G. B. Maynard, Jr.
C. K. Meeker
W. T. Orr
H. P. Rounsefell
W. W. Spruance
P. S. Wheelock

Horns
W. D. Fraser
L. D. Fuller
F. M. Killian
W. G. Martin

Clarinets
E. H. Carman
L. P. Bissell
W. S. Holmes
E. L. Hoopes, Jr.
W. C. Jones
E. J. Kauffman
J. G. Wilson

Saxophones
S. G. Atwood
P. S. Eddy
S. G. Etherington
R. E. Feineman
J. B. Stevens
J. W. Stevens

Trombones
J. C. Bender
R. D. Brewer

Back Row — Huck, Eldridge, Miller, Lawrence
Front Row — Morgner, Kauffman, Leary, Maynard, Champlin, Beere

Mamie's Music Masters

President . . . . . EDMUND J. KAUFFMAN, JR.
Secretary-Treasurer . . . . . JOHN W. HUCK
Librarian . . . . . TIMOTHY LEARY, JR.

THE ORCHESTRA

Director
J. HUCK

First Saxophone
E. J. KAUFFMAN, JR.

Second Saxophone
R. F. MORGNER

Third Saxophone
TIMOTHY LEARY

Trumpet
W. H. CHAMPLIN, JR.

Guitar
D. C. BEERE

Drums
G. B. MAYNARD, JR.

Bass
HERBERT LAWRENCE

Piano
C. E. ELDRIDGE, JR.

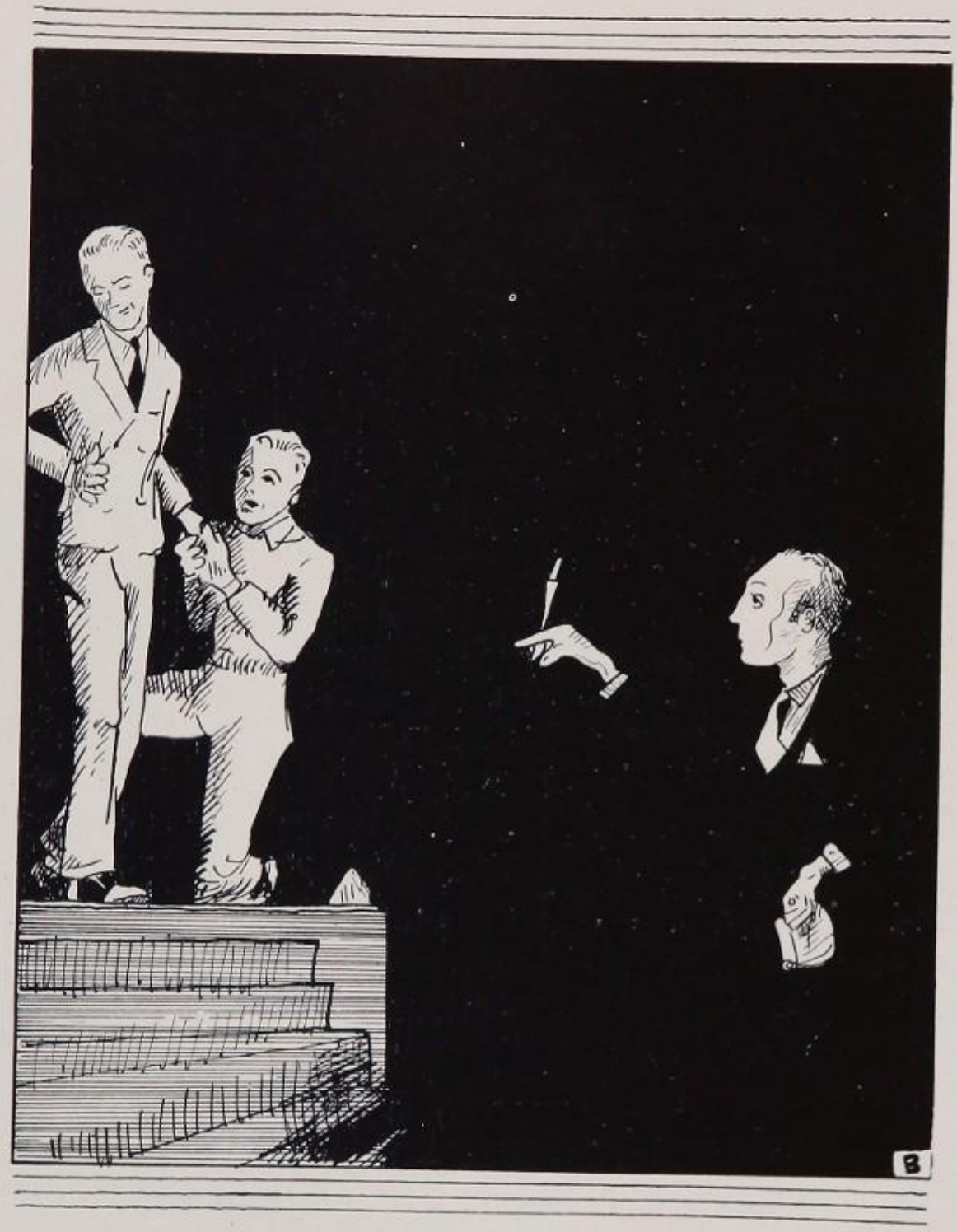

Dramatics

Mr. Mayher

Dr. Balch

Dramatics

THE Dramatic Club, after Mr. Barrett's resignation as adviser, adopted the new policy of having three advisers. Mr. Mayher, Mr. Balch, and Mr. Robinson were chosen; Mr. Mayher and Mr. Balch alternated in the directing of the plays, while Mr. Robinson attended to the business end. By this system the Dramatic Club not only was able to have both a fall and winter production, as in former years, but it also put on two one-act plays in the spring.

A week before the Christmas vacation, "The Perfect Alibi" was given. This mystery-comedy by A. A. Milne, laid in a drawing room in a mansion in Sussex, provided many thrills and comical situations for the audience throughout its three acts. Both the acting and the staging were very effective.

At the close of the winter term, in direct contrast to the fall play, "Sun-Up," by Lula Vollmer was presented. This three-act play was laid in a hut in the North Carolina mountains and dealt with the simple frank people of that country. The acting in addition to the scenery made this production worthy of a professional company.

In the middle of this spring term, the club hopes to present two one-act plays, "In The Zone," by Eugene O Neill and "Box and Cox." The first is a drama concerning men on a ship in the submarine zone during the war, while the other is a comedy about amorous affairs.

To say the least a great deal of credit is due to the three advisers and to the President of the club for their successes.

Production Staff

Stage Manager . . . . . A. H. Haussermann
Assistant Stage Manager . . . . . Van Wyck Brinkerhoff, Jr.
Master Carpenters . . . . . E. T. White, L. Godchaux
Master Electrician . . . . . W. K. Coors
Assistant Electricians . . . . . R. W. Woodward, A. A. Knopf, Jr.
Master of Properties . . . . . Harold M. Sawyer
Assistant . . . . . Myron Hammond
Master of Wardrobe . . . . . L. Mason Williams, Jr.
Scenic Designer . . . . . M. Ramus
Assistants . . . . . H. R. Ansley, S. C. Keeler

Fall Play

"The Perfect Alibi"

A Detective Story by A. A. Milne in Three Acts

CHARACTERS

(In order of their appearance)

Jimmy Ludgrove	Michael Ramus
Susan Cunningham	Robert D. O'Brien
Adams	John B. Nicrosi
Edward Laverick	Robert H. Newman
Edward Carter	Gordon T. Kay
Major Fothergill	William L. Batt
Mrs. Fulverton-Fane	William F. Murray
Jane West	G. Colby Walworth
Arthur Ludgrove	John Flower
P. C. Mallet	Frank C. Whitmore
"Sergeant" Mallet	Robert K. Aiken

(Under the direction of Mr. Mayher)

Winter Play

"Sun-Up"

A Drama in Three Acts by Lulu Vollmer

CAST

Widow Cagle	Norton Goodwin
Pap Todd	Fred R. Sheldon
Emmy Todd	Robert W. Mazur
Bud Todd	John H. Huntington
Sheriff Weeks	John Flower
Rufe Cagle	George H. Adams, Jr.
Preacher	William L. Batt
The Stranger	Thornton F. Bradshaw
Bob	Roger F. Duncan

(Under the Direction of Mr. Balch)

Spring Plays

"In the Zone"

(A One-act Drama by EUGENE O'NEILL)

CAST

Driscoll	NATHANIEL G. BENCHLEY
Davis	FRANK WHITMORE
Cocky	EDWARD T. WHITE
Smitty	CLARENCE LEWIS, JR.
Ivan	ROBERT K. AIKEN, JR.
Scotty	GORDON T. KAY
Paul	WILLIAM K. COORS
Jack	LUTHER V. HAGGERTY
Swanson	JOHN FLOWER

(Under the Direction of MR. MAYHER)

"Box and Cox"

(A One-act Comedy of Real Life)

CAST

Mrs. Bouncer	ARTHUR HAUSSERMANN
Mr. Box	ROBERT O'BRIEN
Mr. Cox	MICHAEL RAMUS

(Under the Direction of MR. MAYHER)

"Pantomime"

Based on a Poem About Heaven by DON MARQUIS

Noah	L. MASON WILLIAMS
Jonah	FRED R. SHELDON
Captain John Smith	JOHN NICROSI
The Reader	NORTON GOODWIN

(Under the Direction of MR. BALCH)

Dramatic Association

OFFICERS

President	A. H. Haussermann
Vice-President	N. G. Benchley
Secretary	E. T. White
Treasurer	Mr. F. W. Cushwa
Directors	Mr. J. Mayher
	Mr. M. S. Balch
	Mr. T. P. Robinson

MEMBERS

G. H. Adams, Jr.
R. K. Aiken, Jr.
J. B. Anderson
H. R. Ansley
W. L. Batt, Jr.
N. G. Benchley
B. M. Bennett
F. W. Binns
R. H. Binns, 3d
T. F. Bradshaw
Van W. Brinkerhoff, Jr.
E. H. Carman
G. O. Clark, Jr.
W. K. Coors
N. deVore, Jr.
R. F. Duncan
J. Flower
C. F. Fitter, Jr.
A. J. Gilbert
L. Godchaux, Jr.
N. Goodwin
L. V. Haggerty
Myron Hammond
W. H. Harris, Jr.
C. L. Harrison
E. B. Hastings
A. H. Haussermann
H. Hickey
J. H. Huntington
J. W. Johnson, Jr.
G. T. Kay
S. C. Keeler
W. S. Kemp
C. W. Lewis, Jr.
R. W. Linscott, Jr.
R. F. Marcus
R. W. Mazur
W. F. Murray
J. Nicrosi
R. D. F. O'Brien
J. W. Olmsted
Michael Ramus
H. M. Sawyer
F. R. Sheldon
D. C. Sleeper
R. J. Smith
A. P. Stanton
J. L. Tudbury, Jr.
W. V. Volckens
G. G. Walworth
E. T. White
F. C. Whitmore
L. M. Williams, Jr.
R. W. Woodward
H. L. Young

Back Row — Connolly, Goodwin
Third Row — Carroll, Walker, Chase
Second Row — Morgan, Trainer, English, Kemp, Beere, Dowd
Front Row — Robinson, Smith, deVore, Bart, Kay, Guiler, McCough

Les Cabotins

LES Cabotins means "Ham Actors," but luckily the members of the Club do not live up to the name. The Club was organized in 1932 and had as its "raison d'etre" the promotion of student interest in France and the French. The student body has shown a gratifying interest in the actions of the organization and the membership rose from twenty members to thirty-six. The Club tries to present, through the medium of both faculty and student speakers, the true French attitudes. There are plays, given informally by the members, speeches on both history and current events, and often an afternoon given over to the playing of French games and the singing of French songs. The Club enabled many students to understand better the uprisings which occurred in Paris last winter, and to understand thoroughly Franco-German relations. The Club has done much to give Exeter boys a better outlook on all foreign relations in showing that, although people may speak a different language, in most cases their reactions are the same as ours.

1934

B. F. Bart
D. C. Beere
N. deVore, Jr.
R. A. Dowd
J. W. Davisson
E. H. Forrest
N. Goodwin
E. H. Hager
H. T. Hamilton
R. O. Jones
G. T. Kay
W. S. Kemp
J. Palmer
J. A. Smith
J. A. P. Strassburger
R. B. Trainer

1935

C. A. Carroll
E. D. Chase
J. C. Eaton
J. R. English
R. W. Galbraith
R. P. Guiler
J. D. Lannon
C. K. Meeker
J. S. Morgan
W. E. Mulvey
H. P. Pickman
D. H. Robinson
R. Stotler
R. F. Walker
L. M. Williams

1936

B. F. Bart
F. B. Ewing
P. Slade

1937

G. P. McCouch

Fraternities

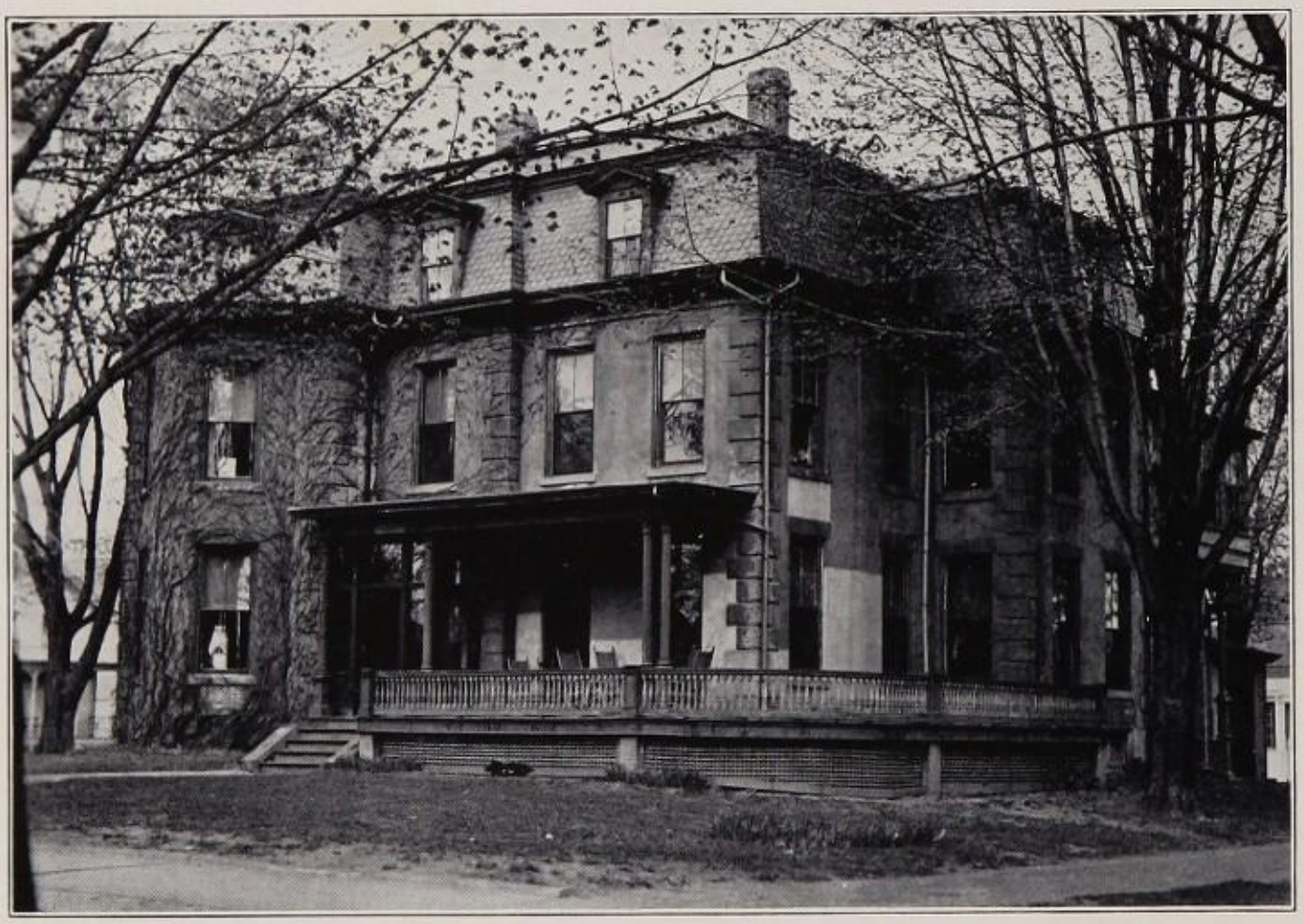

Fratres in Facultate

Earl Alonzo Barrett
Henry Hamilton Bissell
Robert McFarlane Galt
Paul Eugene Gropp
Norman Lowrie Hatch
Marcel Jorre
Herrick Mower Macomber
Theodore Harper McCrea
Norman Shaw McKendrick
Zenas Franklin Neumeister
Oscar Williams Pearson
Donald Simms Rickard
Ezra Pike Rounds
Howard Andrew Ross
George Benjamin Rogers
James Teller Schoolcraft
Edwin Victor Spooner
Harris Henderson Thomas

Fratres in Academia

Albert Jerviss Alter
John Benson Anderson
Thomas Edward Barnicle
Joseph Chrystal Bender
Stephen Henry Brennan, Jr.
Robert Du Bois Brewer, Jr.
Jonathan Glover Butler
Donald Benjamin Cobb
Robert James Curley
Philip Dean
Frank Dearing Doble
David S. Glueck
Arthur Hayes Haussermann
Arthur Tolman Howard
Gordon Tully Kay
Rolliston Woodbury Linscott, Jr.
Thomas Roy Martin
Richard Frederic Niebling
Robert Driscoll O'Brien
James Warren Olmsted
Paul Edward Roche
William Ainsworth Rolfing
Johann Andreas Peter Strassburger
David Hendrickson Taylor
Robert Henry Wallace
Edward Thomas White
Frank Clifford Whitmore, Jr.
Pierpont Jeffris Wood

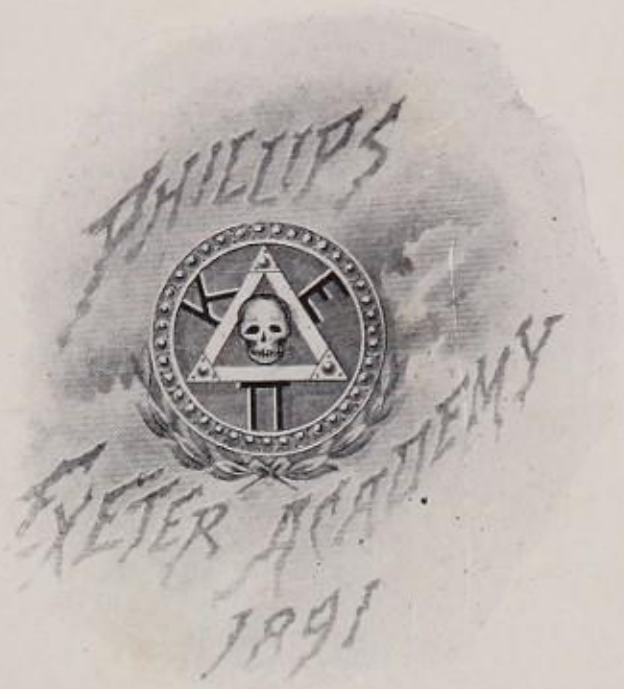

Fratres in Facultate

Marston Balch
Ernest Cosma Bartell
Dexter Butterfield
Robert Cunningham
DeVaux DeLancey
Eugene Davis Finch
Winthrop Edwards Fiske
Howard Gray Funkhouser
Richard William Galbraith
Walter Hamilton Gillespie
Chilson Hathaway Leonard
George Thomas Major
Clair Naylor
Percy Couch Rogers
Henry Martin Shute

Fratres in Academia

Robert Kennedy Aiken, Jr.
Carlton Montague Barlow
Oscar Mortimer Bate, Jr.
Elliot Foss Brown
Richard Leavitt Casey
George Eustis Cookman
Robert Bossert Cooney
Richard Joseph Cotter, Jr.
Robert Pollock Guiler, 3d
Frederick Carpenter Irving, Jr.
Archa Osborne Knowlton
Francis Lincoln Lee
Clarence William Lewis, Jr.
John Helm Lockwood
James Monroe Mathes, Jr.
Ernest Samuel Merrill, Jr.
Henry William Meyer, Jr.
Arthur Francis O'Keeffe
David Edward Poor
Stanley Agar Russell
Henry Farrar Shute
Charles DeWitt Smith
Joslyn Alexander Smith
John Robert Suman, Jr.
Merle Thorpe, Jr.
John Joseph Tuohy
Thomas Francis Tuohy, Jr.
Calvin William Verity, Jr.
Warren Williams, Jr.

FRATRES IN FACULTATE

GEORGE EDWARD BENNETT
STILLMAN PERCY ROBERTS CHADWICK
JOHN CLARENCE HOGG
PHILIP EDWIN HULBURD
HENRY LELAND CHAPMAN LEIGHTON
JOHN MAYHER
LEONARD ELKINS PEARL
CHARLES RUSSELL STRINGER
FREDERICK RAYMOND WHITMAN

FRATRES IN ACADEMIA

GEORGE HERBERT ADAMS, JR.
CHARLES RUSSELL ALLEN
ROBERT EARLE ANDERSON, JR.
ROBERT WOODRUFF ANDERSON
JOHN CAREY APPEL
WILLIAM SPENCER BEARD
AUGUST CLEMENT BELTZNER
RICHARD STANWOOD BENNER, JR.
WILLIAM HUGH BLANCHARD
ALBERT GREENE BORDEN, JR.
ALFRED HAVEN COLWELL
EMERY LEWIS DEARBORN
JOSEPH TOMLINSON GIFFORD
EDWARD MONTROSE GRAHAM
GEORGE STANLEY HATCH
ROBERT WARD HOLMES, JR.
THOMAS WARD HOLMES
EDWIN LOWRY HOOPES, JR.
RICHARD FRIEND MARCUS
WILLIAM BAILEY MCCREERY
ROBERT BRIGGS MERRICK
HAINES RENNYSON MERRITT, JR.
JAMES HENRY MITCHELL, 3D
PERCIVAL DEWITT OVIAT, JR.
OWEN MORROW PALMER
CHARLES CYRUS RAMSAY
CHARLES HENRY REED
DONALD CAMPBELL SLEEPER
WILLIAM HEATHMEN SPENCER
NICHOLAS MCLEOD STAHL
ROBERT CRAIG STUART
CHARLES JOSLYN WILSON
ROBERT BARNES YOUNG

Fratres in Facultate

George Stephen Carhart
Frank William Cushwa
Edwin Silas Wells Kerr
John Copeland Kirtland
Henry Phillips, Jr.
Leonard Nichols Rhoades
George Lynde Richardson
William Gurdon Saltonstall
Howard Stanley Stuckey
James Arthur Tufts

Fratres in Academia

Fred Albert Arnold, Jr.
Robert Eric Carlson
Epes Dixwell Chase
John January Grundy Deemer
Theodore Taylor Dorman
Robert Samuel Eisner
Robert Whittemore Fawcett
Lucius Biffus Fuller
Richard William Galbraith, Jr.
Louis Thomas Grilk
Henry James Griswold, 2d
Harry Thomas Hamilton, Jr.
Robert Sumner Hutchinson
John Wenzel Huck
Edmund Jamison Kauffman, Jr.
Willard Burr Knowlton
John Marshall Kollig
Walter Fuller Lathrop
Edmond Taylor Laing
Chester Laurice Lucas
Frederick Stevens Merriam
Robert Webber Moore, 3d
Richard Paul Morten
William Edward Mulvey, Jr.
Michael Ramus
Paul Crawford Root, Jr.
Frank Reebel Simon
David Jones Spindler
Edward Chapman Stannard
John Bartlett Stevens
Raymond Stotler, Jr.
William McDowell Stucky
James Albert Swan, Jr.
Charles Hansen Toll, Jr.
Emmons Hamlin Turner, Jr.
Robert Butler Wooster
Francis Richard Wholley

Fratres in Facultate

Corning Benton
Henry Cleveland Blake
Laurence Murray Crosbie
Henry D'Arcy Curwen
Howard Trevelyan Easton
Andrew Longacre
Clarence Higgins Sanford
Eben Wallace
Myron Richard Williams

Fratres in Academia

Lawrence Brundige Abrams, Jr.
Nathaniel Goddard Benchley
Norman McLeod Carter
William Silvio Casparis
Joseph Coors
William Kistler Coors
William Ward Crawford
Henry Austin Curwen
John Mahoney Donovan
Robert Choate Downes
James Augustine Feeley
Anthony Lee Gagliardi
Huntington Sanders Gruening
George Dudley Hall, Jr.
John Herrick
Richard Moulton Howland
Leonard Bradley Kellogg
Alexander Kevorkian, Jr.
Ivan Andrey Kuryla
John David Lannon, Jr.
Nathaniel Augustus Lemke, 3d
George Otis Mudge
Robert Vincent Neary
John Holland Oatis, Jr.
Paul Kossuth Parker
Samuel Leland Powers
William Nelson Runyon
Harlow Dow Savage, Jr.
James Wilson Savage, Jr.
Harry Marr Stoodley
Robert Foard Townsend
Walter Jacques Trautman
Charles Ward Truesdell
Francis Edward Wilson

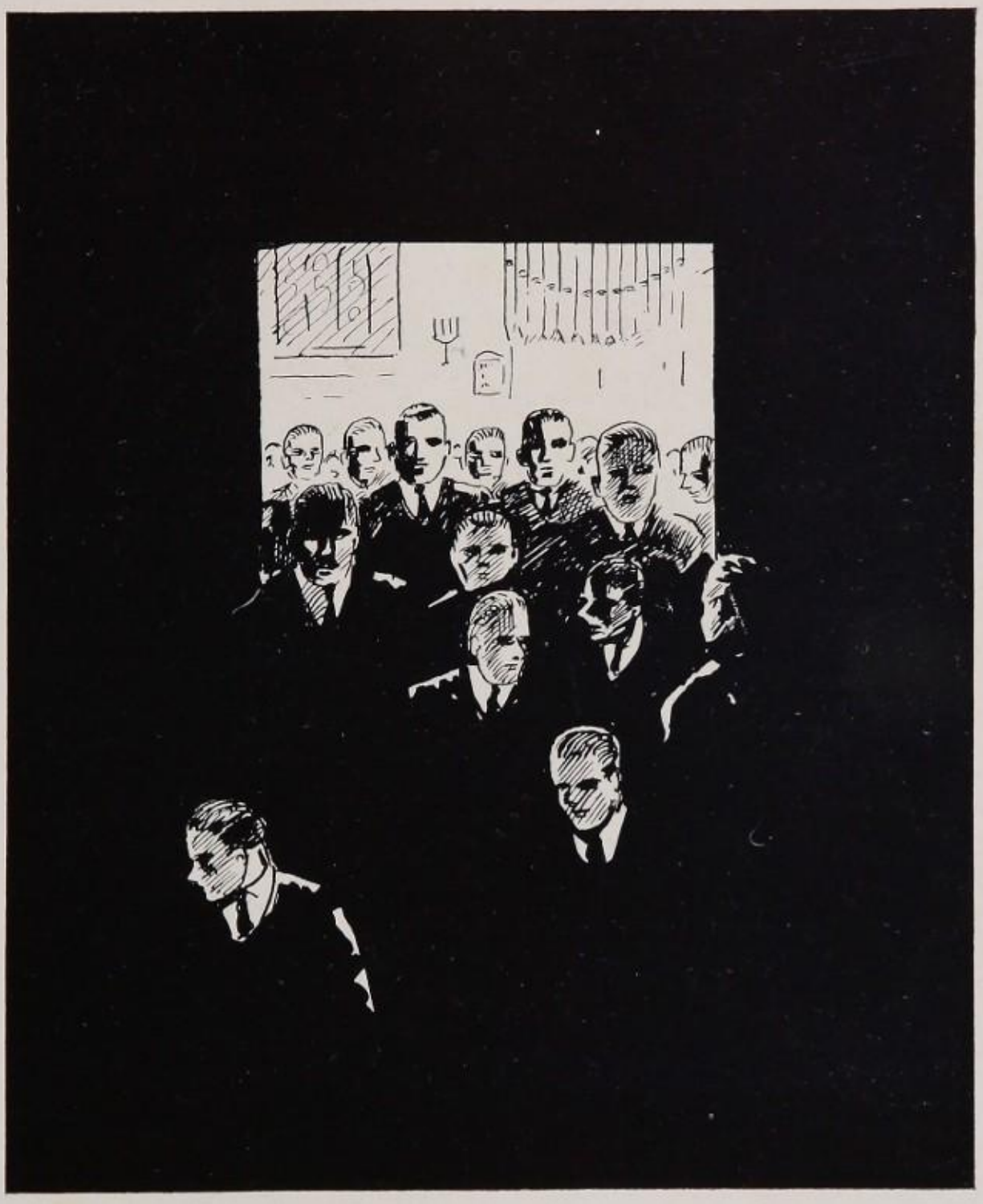

Religious

Back Row — Colwell, Dorman, Howard
Second Row — Alter, Coors, Barnicle, Anderson, Crawford, Sleeper
Front Row — Downes, Bliss, Mr. Bartell, Allen, Wilson, Haussermann, Howland

Christian Fraternity Cabinet

OFFICERS

President	C. R. Allen
Vice-President	W. B. Bliss
Secretary	F. E. Wilson
Treasurer	A. H. Haussermann

MEMBERS

G. F. Alter
R. W. Anderson
T. E. Barnicle
A. H. Colwell
W. K. Coors
W. W. Crawford
T. T. Dorman
R. C. Downes
J. T. Gifford
A. T. Howard
R. M. Howland
J. W. Olmsted
D. C. Sleeper
E. H. Turner

Christian Fraternity

THE Christian Fraternity has completed its 78th year at the Academy in a highly successful manner, despite the depression. The Cabinet and Mr. Bartell carried on an excellent campaign and the students responded equally well, a total of two thousand dollars being amassed. This year the money was given to the Exeter Relief Society, the Rockingham County Y. M. C. A., Hampton Institute, the Berry Schools, the Students' National Y. M. C. A., the Loan Library, the "E" Book, the Band, and two two hundred and seventy-five dollar Scholarships. The only money sent out of the country was to Dr. Grenfell's Mission in Labrador, since Mr. Bartell deemed it unwise to do as formerly because of President Roosevelt's plea. Also the annual Red Cross Drive was conducted with the usual success.

The Christian Fraternity sponsored to many enjoyable lectures and teas. Among the lecturers were Johnny Dean, the Harvard Football Captain; James Roosevelt who talked on Politics; Margaret Hubbard, a famous African explorer; Kirtley Mather, the Harvard geologist; and Henry Beaton, the author of "Outermost House". In accordance with the custom originated last year the Christian Fraternity gave Gilbert and Sullivan teas during the winter with the aid of Mr. Curwen and Mr. Stucky who explained the plots of the three operettas given, "The Pirates of Penzance," "H. M. S. Pinafore," and "The Mikado". The Glee Club and certain members of the Faculty and their wives gave aid, too, in the singing of the numerous airs contained in the operettas. Refreshments were served at all of the teas, and if audience appreciation is any standard, these teas will certainly become another Exeter custom in years to come.

Chapel Speakers

Fall Term

September	24	Dr. Ashley D. Leavitt
October	1	Prof. Frank W. Cushwa
	8	Rev. Donald B. Aldrich
	15	Dean Charles R. Brown
	22	Bishop Henry Knox Sherrill
	29	Rev. Boynton Merrill
November	5	Rev. Seelye Bixler
	12	Bishop John T. Dallas
	19	Dr. Alfred E. Stearns
	26	President Remsen B. Ogilby
December	3	Rev. Henry Sloane Coffin
	10	Rev. A. H. Bradford

Winter Term

January	7	Dean Howard C. Robbins
	14	Rev. Arthur L. Kinsolving
	21	Rev. C. Leslie Glenn
	28	Rev. H. H. Tweedy
February	4	Dr. Halford Luccock
	11	Dr. Boyd Edwards
	18	Rev. Morgan P. Noyes
	25	Rev. William P. Schell
March	4	Rev. B. I. Bell
	11	Dr. J. Edgar Park
	18	Dr. Joseph H. Twichell

Spring Term

April	8	Rev. Maxwell Savage
	15	Dean W. L. Sperry
	22	Rev. John J. Moment
	29	Dr. G. L. Richardson
May	6	President James J. McConaughy
	13	Rev. Robert R. Wicks
	20	Dr. Theodore G. Soares
	27	Dean Philemon F. Sturges
June	3	Rev. Rex Stowers Clements
	10	Dr. George L. Richardson
	17	Dr. Robbins W. Barstow
	24	Dean Charles R. Brown

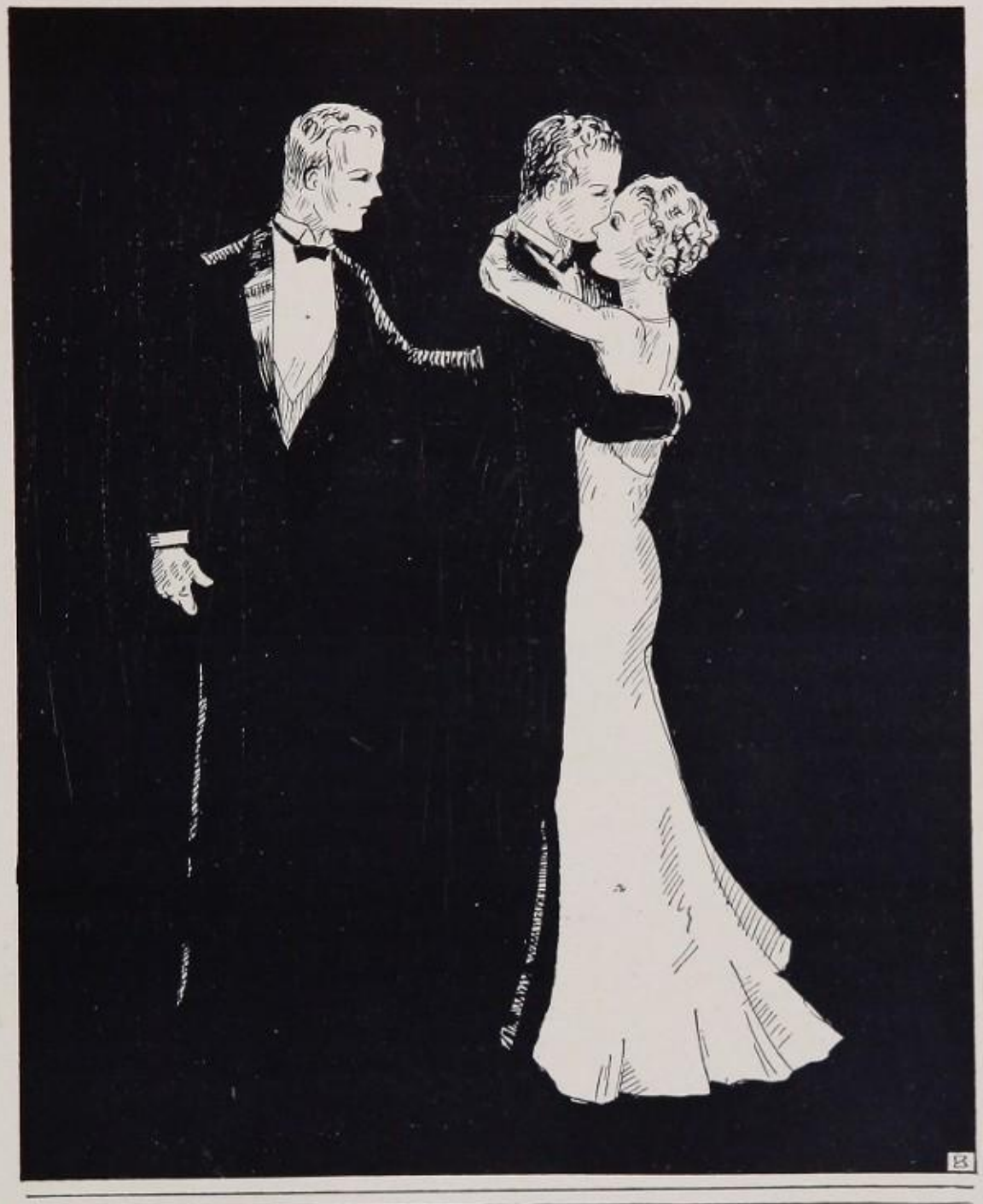

Social

Social

FROM a Social standpoint, this year was extremely successful. In accordance with the custom started last year, many of the expensive details of former years were left out. The usual Fall Dance, given by the Musical Clubs, was considered quite up to the standard established in years before. The committee was fortunate in obtaining Jaques Renard for the customary tea dance and evening ball, both of which were given in the gymnasium. The orchestra's slow, rhythmic tempo proved popular with the guests; and, together with the attractive setting which consisted of a crystal ball flashing multi-colored lights on the dark blue covered walls and on the dance floor itself, caused the dance to be not only an unusual but a successful one.

The Winter Dance, given by the Senior Council, was also popular; and it offered a much needed change from the routine of everyday school life. Dol Bissett and his Orchestra, one which had already proved its worth at last year's June Ball, was engaged by the Council for the dance. The setting, composed of freshly-cut pine branches fixed on the walls and banners hung from the ceiling in various places, was unique and highly pleasing to the guests. Following last year's innovation, refreshments were served in the basement from ten to twelve. All in all, the dance far exceeded the expectations of everyone.

The Spring Dance was given this year by the Southern Club after a lapse of three years, and was considered by many as the best dance of the season. Wooding's Internationals, an excellent negro Orchestra of international fame, had been contracted for the tea and evening dances; but through some difficulty encountered on the trip from New York, the band was unable to reach Exeter. Mamie's Music Masters saved the day for the Southern Club, and their music was enjoyed by everyone. Eighty couples and one hundred stags admired the most artistic decorations that Exeter has had for years. The dance was on the whole, a great success, for everyone had a splendid time. We hope that the Southern Club will not be discouraged, and that their future dances will be as thoroughly enjoyed.

The last dance of the year will be, as usual, the June Ball. An account of this occasion must, of course, be omitted from the PEAN, but conjectures may be made. Dol Bissett has again been obtained to furnish the music, which promises to be as good or better than ever before; and judging from all possible sources, the June Ball will fittingly climax the season. Although handicapped by the effect of the depression on the available funds, the different dance committees worked diligently and were rewarded with the satisfaction of knowing that the social side of Exeter life was carried on with a large degree of success.

Standing — Olmsted, Howard, Downes, Barnicle
Sitting — Allen, Donovan

June Ball Officers

C. R. Allen
T. E. Barnicle
R. C. Downes
A. T. Howard
J. W. Olmsted
E. C. Stannard

To the June Ball Girl

The moon tonight is clear and round and white;
The sky is deep and blue; up from the shore
Wanders the salt sea wind through the gray night
With soothing where but striving was before.
Music drifts upon the undertone
Of soft returning voices; shadows move
Like ghosts of revellers that now are gone,
And think no more of living and of love.

All this is ours; all this full soon is gone.
Though now the world is made for loving arms,
Beauty will lose its strangeness with the dawn;
The moon will lose its spell, romance its charms.
The night is Xanadu, Main street the day,
And lest we lose our chance, let us be gay.

RICHARD M. HOWLAND

List of Moving Pictures

Fall Term

September 23	"Emperor Jones," "Headline Shooters"
September 30	"Masquerader"
October 7	"Too Much Harmony"
October 14	"One Sunday Afternoon," "Midshipman Jack"
October 21	"Voltaire," 'Broadway to Hollywood"
October 28	"Way to Love," "Berkeley Square"
November 11	"Lady for a Day"
November 18	"Solitaire Man," "Private Life of Henry VIII"
November 25	"Sitting Pretty," "Prizefighter and the Lady"
November 29	"Master of Men," "F. P. I. "
December 2	"My Weakness," "Duck Soup"
December 9	"Invisible Man," "Christopher Bean"
December 15	"Anniakchek," "Alice in Wonderland"

Winter Term

January 6	"Should Ladies Behave?" "I Was a Spy"
January 13	"Right to Romance," "Flying Down to Rio"
January 20	"Sons of the Desert," "Counsellor at Law"
January 28	"Dinner at Eight"
February 3	"Roman Scandals"
February 10	"Bombay Mail," "I Am Suzanne"
February 17	"Mr. Skitch," "Joe Palooka"
February 21	"The Poor Rich"
February 28	"Bitter Sweet"
March 3	"The Lost Patrol," "The Cat and the Fiddle"
March 10	"Let's Fall in Love," "Trouble Shooters"
March 17	"Hips, Hips Hooray," "Katharine the Great"
March 22	"Queen Christina"

Spring Term

April 7	"Bottoms Up"
April 14	"You're Telling Me," "Melody in Spring"
April 21	"His Double Life," "The Crime Doctor"
April 28	"We're Not Dressing," "Telling the World"
May 5	"Above the Clouds," "David Harum"
May 12	"Viva Villa"
May 26	"Twentieth Century"
May 29	"Manhattan Melodrama"
June 2	"Stand Up and Cheer"
June 9	"House of Rothschild"
June 16	"Operator 13 or Murder at the Vanities"

Feature Pictures—United Artists, 9; R. K. O., 7; Metro Goldwyn Meyer, 12; Paramount, 11; Warner Brothers, 1; Columbia, 5; Fox, 9; Universal, 6.

Short Subjects

Comedies
Animated Cartoons
News Reels
Sport Reels
Travel Pictures
Musical Pictures
Oddities
Scientific Films

"Adventures of a Camera Man"

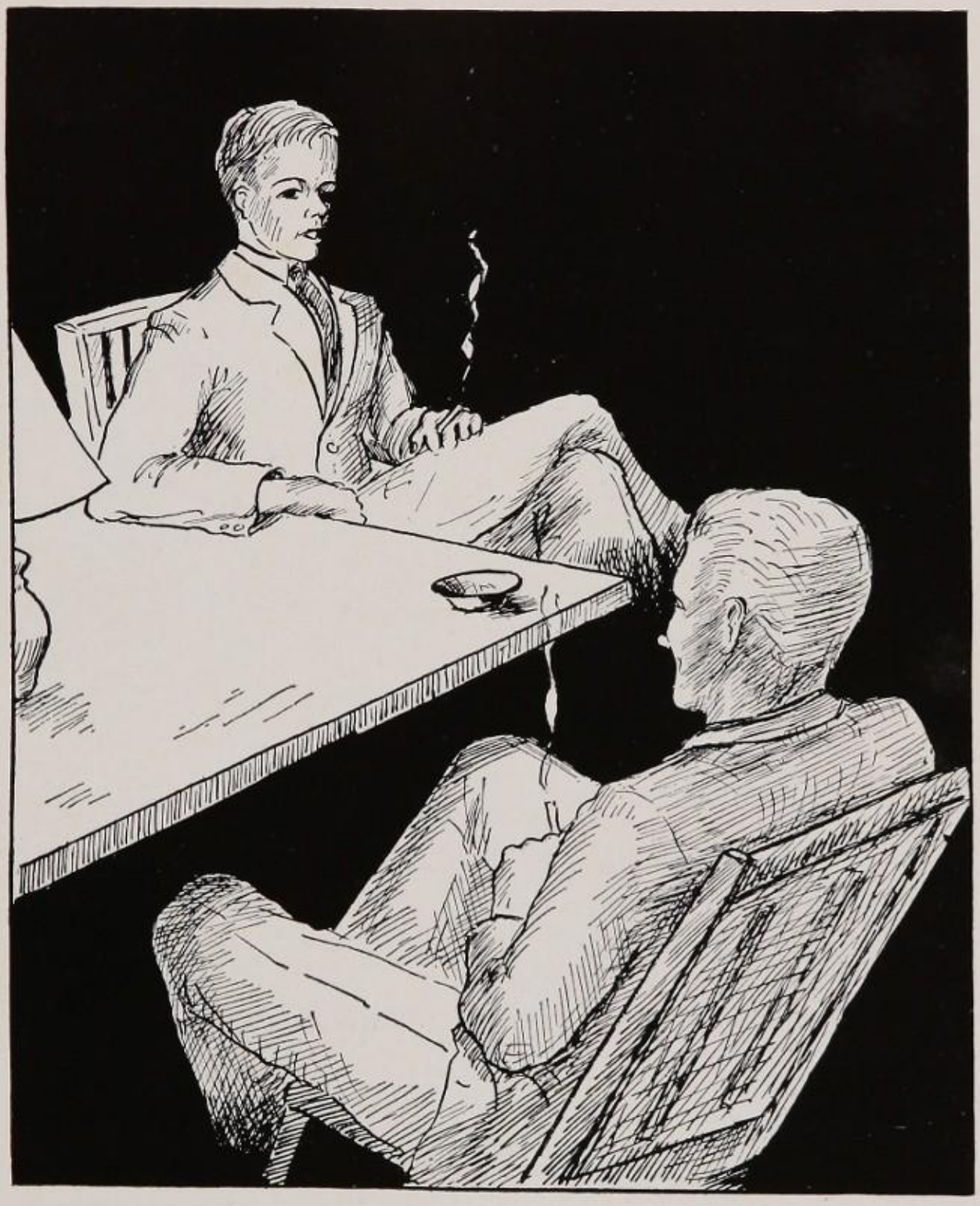

Clubs

Back Row — King, Savage, Kuryla
Second Row — Suman, Abrams, Stucky, Canby, Stotler, Lahee
Front Row — Smith, Laslie, Tabor, Slick, Calhoun, Wilson, Nicrosi

Southern Club

OFFICERS

President . . . . . T. B. Slick
Vice-President . . . . . P. M. Tabor
Secretary-Treasurer . . . . . A. T. Calhoun

MEMBERS

1934

L. B. Abrams, Jr.
D. C. Beere
W. S. Casparis
Leon Godchaux, Jr.
H. T. Hamilton
I. A. Kuryla
Henry Lahee
R. F. Marcus
J. B. Nicrosi
W. W. Preston
J. W. Savage
T. B. Slick
F. E. Wilson
S. S. Wilson, Jr.

1935

A. T. Calhoun
W. W. Harris, Jr.
A. A. King
J. L. C. Laslie
Raymond Stotler, Jr.
W. McD. Stucky
J. R. Suman, Jr.
J. C. Taliaferro, 3d
W. J. Trautman

1936

W. M. Canby
H. E. Griswold
E. B. Hawkins
W. T. Orr

1937

P. M. Tabor

Back Row — Mr. Fiske, Stanton, Mr. Parcher
Second Row — Woodruff, Davis, Woodward, Burkett, R. H. Morse, Carter
Front Row — Gordon, P. W. Morse, Parker, Wilson, Davisson

Scientific Society

OFFICERS

President	W. B. Parker, Jr.
Vice-President	L. W. Hull
Secretary	P. W. Morse
Treasurer	E. J. Wilson

MEMBERS

W. F. Burditt, 2d
W. P. Carter
G. M. Davis
J. W. Davisson
G. S. Gordon
R. L. Gregg
R. H. Morse
A. P. Stanton
R. W. Woodward

Back Row — Rowe, Marshall, Cumming, Sawyer, Connolly
Second Row — Sweeny, Hager, Broad, J. C. Hunsacker, Holmes, Fritz
Front Row — Kaufmann, Mitchell, J. P. Hunsacker, Burket, Young, Appel, Gregg

Herodotan Society

OFFICERS

President	J. F. Burket, Jr.
Vice-President	J. P. Hunsaker
Secretary	H. T. Hamilton, Jr.
Treasurer	R. B. Young

MEMBERS

1934

B. F. Bart, Jr.
H. S. Broad
J. F. Burket, Jr.
C. F. Burnap
J. T. Connolly
R. J. Cumming
F. A. Dexter
C. E. Eldridge
Leon Godchaux, Jr.
R. L. Gregg
E. H. Hager
E. V. Hickey, Jr.
H. T. Hamilton, Jr.
L. W. Hull
J. C. Hunsaker, Jr.
J. P. Hunsaker
J. W. Kaufmann
Richard Marshall
H. M. Sawyer
C. T. Sweeney, Jr.
R. B. Young

1935

J. C. Appel
W. H. Bledsoe
J. M. Fritz
J. B. Johnson
W. G. Metzger, 3d
J. L. Rowe
J. B. Uline

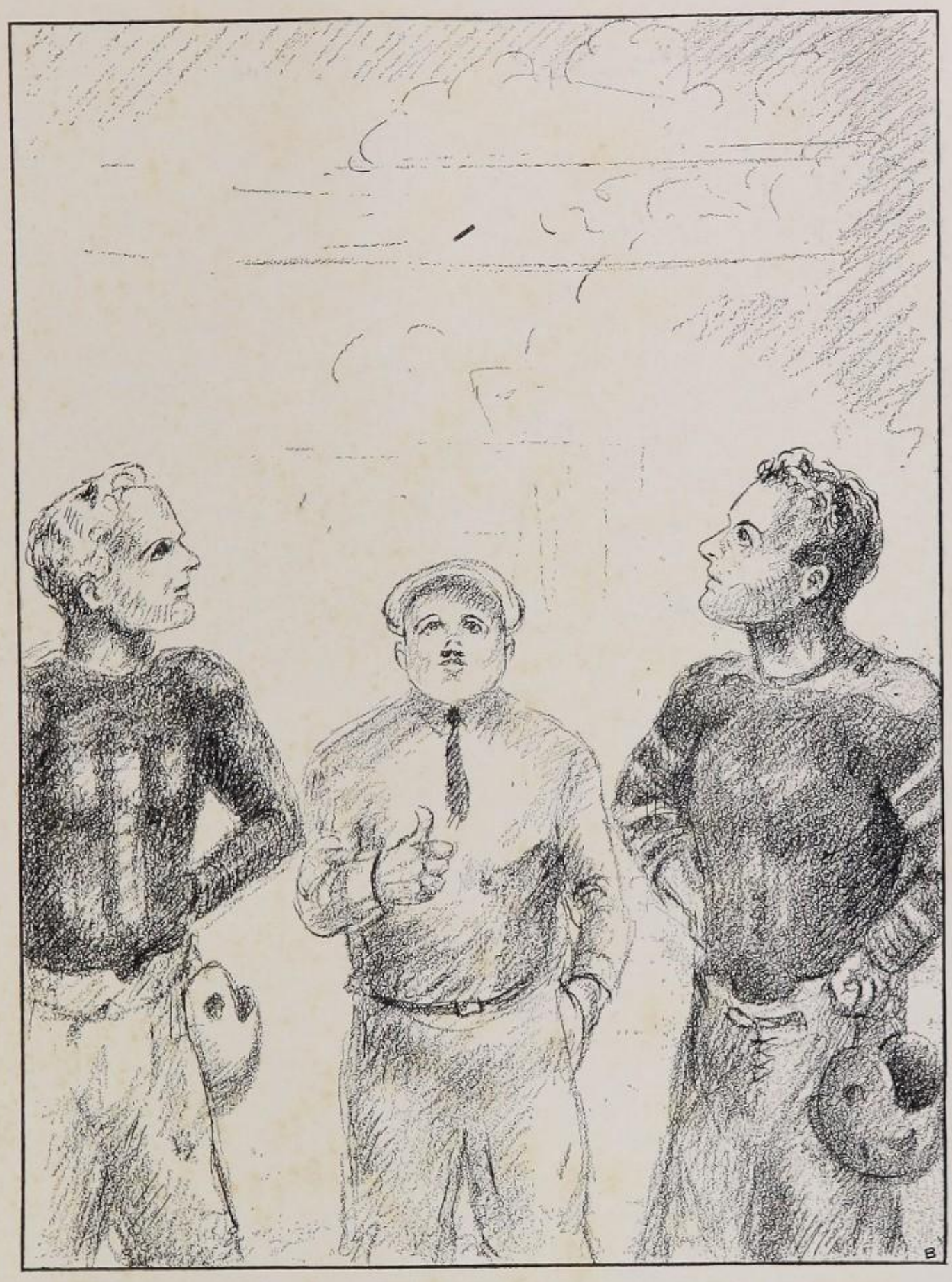

Athletics

Back Row — Mr. Rogers, Mr. Murch, Mr. McNamara
Second Row — Dexter, Young, Wood, Taylor, Borden
First Row — L. M. Taylor, Howland, Mr. Crosbie, Gruening, Shute, Benchley, Carter

Athletic Association

1933-34

OFFICERS

President	H. S. Gruening
Vice-President	J. F. Seagraves, Jr.
Secretary	Mr. M. W. Souders
Treasurer	Mr. H. A. Ross

MEMBERS

Coaches

Mr. G. E. Bennett
Mr. Corning Benton
Mr. H. G. Carrell
Mr. L. M. Crosbie
Mr. R. M. Galt
Mr. J. P. McNamara
Mr. S. A. Murch
Mr. O. W. Pearson
Mr. P. C. Rogers
Mr. M. W. Souders

Managers

N. G. Benchley
A. G. Borden
N. M. Carter
F. A. Dexter
H. S. Gruening
R. M. Howland
J. F. Seagraves, Jr.
H. F. Shute
H. L. Taylor
L. M. Taylor, Jr.
H. L. Young
P. J. Wood

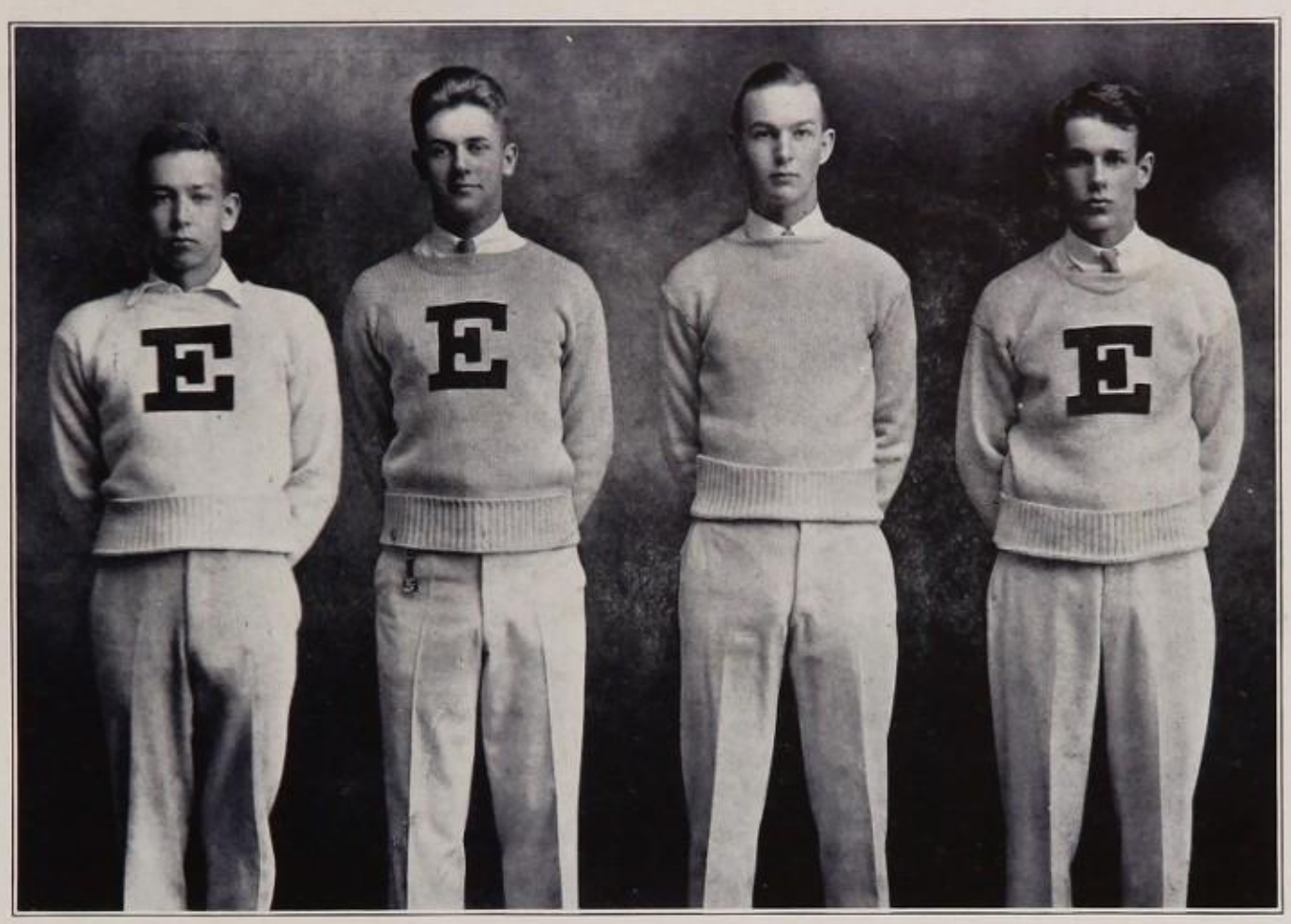

Savage, Donovan, Borden, Runyon

Cheer Leaders

A. G. Borden
E. F. Brown
J. M. Donovan
W. N. Runyon
H. D. Savage, Jr.
W. S. Travis

Back Row — Alter, Gregg, Lee, Blease, Stebbins, Taylor
Front Row — Savage, Marcus, Howland, Crawford, Kuryla

P. E. A. Police

G. F. Alter
E. J. Blease
R. M. Howland
I. A. Kuryla
F. L. Lee
R. F. Marcus
J. W. Savage
S. T. Stebbins
R. H. Wallace

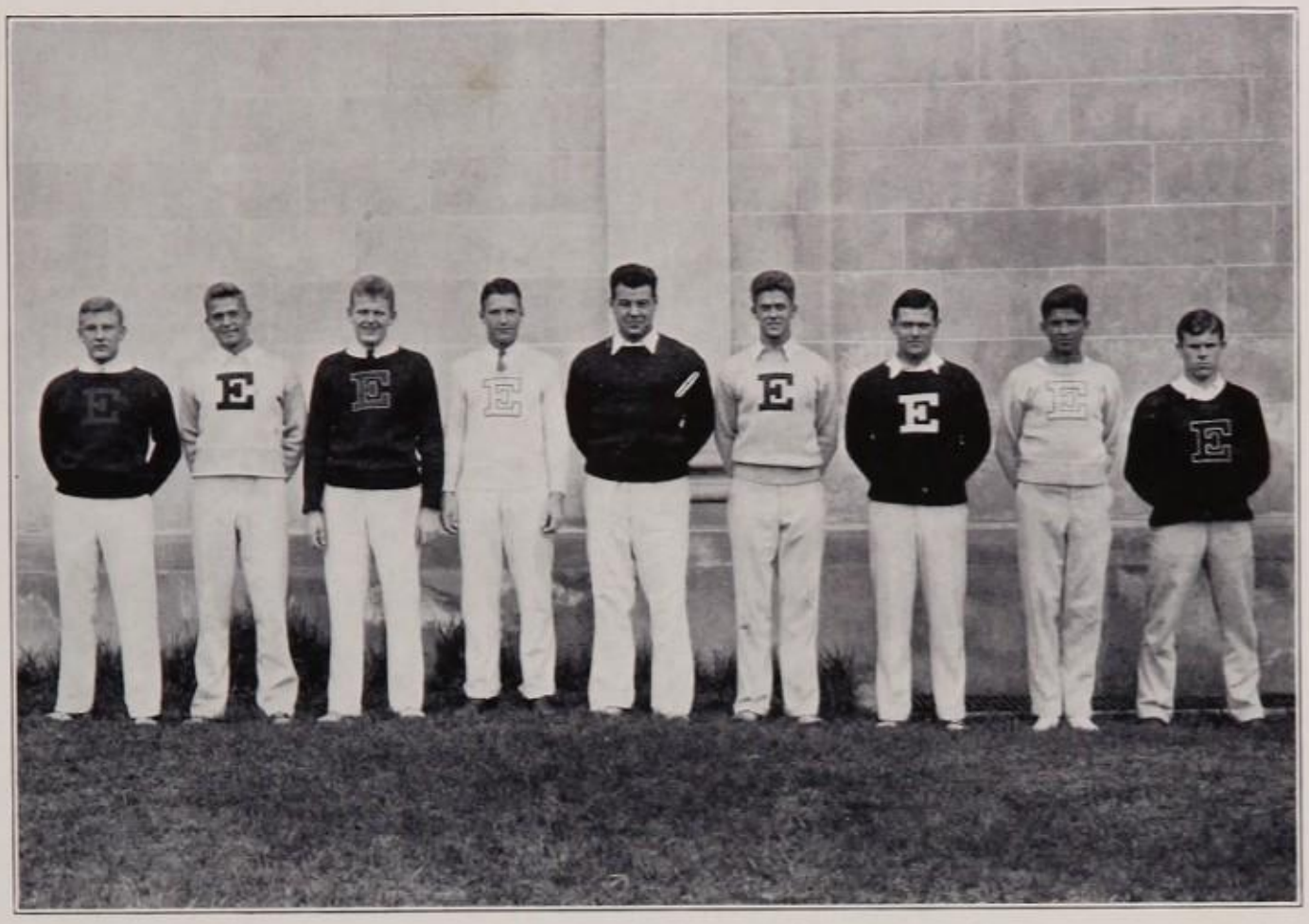

Wilson, Cooney, Savage, Townsend, Turner, Donovan, Allen, Bate, Gifford

THE NINE CAPTAINS

MEN

Football

C. R. Allen
T. E. Barnicle
W. L. Batt, Jr.
A. C. Beltzner
W. H. Blanchard
W. B. Bliss, 3d
R. N. Bott
R. L. Casey
A. H. Colwell
P. E. G. Clark
R. C. Downes
J. A. Feeley
B. R. Fisher
D. S. Glueck
A. T. Howard
H. D. Miller, Jr.
G. O. Mudge
Alexander Kevorkian, Jr.
J. H. Oatis, Jr.
C. C. Ramsey
R. C. Stuart
C. H. Toll, Jr.
E. H. Turner, Jr.
F. E. Wilson

Baseball

C. R. Allen
L. B. Abrams, Jr.
T. E. Barnicle
A. H. Colwell
R. F. Marcus
E. M. Woodman

MEN

Track

W. B. Bliss, 3d
R. A. Campbell
J. M. Donovan

N. A. Lemke
E. C. Stannard

E. H. Turner, Jr.
F. E. Wilson
W. E. Wilson

Winter Track

P. R. Applegate, Jr.
A. C. Beltzner
W. H. Blanchard
W. B. Bliss, 3d
R. A. Campbell
D. P. Coffin
P. G. Creese
J. M. Donovan

R. C. Downes
J. C. Eaton
J. H. Herrick
Alexander Kevorkian, Jr.
N. S. Kerr
T. J. McCabe
O. M. Palmer

P. K. Parker
W. L. Pettingell
W. N. Runyon
R. C. Stuart
E. C. Stannard
J. A. Swan, Jr.
R. H. Thompson
W. E. Wilson

Soccer

L. B. Abrams, Jr.
R. A. Campbell
W. P. Carter
J. W. Davisson
J. F. Eaton

M. A. R. Grasson
H. T. Hamilton
G. S. Hatch
R. B. Knight
Fitzwilliam Sargent, 3d
D. C. Sleeper

C. D. Smith
W. H. Smith
Dinajati Suriyong
R. F. Townsend
J. O. Wilson

Hockey

C. R. Allen
C. H. Augspurger
T. E. Barnicle
F. W. Cannell

P. E. G. Clark
J. A. Feeley
A. T. Howard
Alexander Kevorkian, Jr.

T. R. Martin
J. W. Savage
D. C. Sleeper
D. C. Smith

Basketball

J. C. Appel
A. C. Beltzner
R. T. Cameron

W. W. Crawford
J. H. Herrick
R. Q. Millan
F. R. Simon

D. J. Spindler
C. W. Truesdell
F. E. Wilson

Swimming

J. W. Anderson
E. H. Carman
W. S. Casparis
H. A. Curwen
L. DiFillipo

F. D. Doble
N. A. Lemke
A. H. Litt
C. K. Meeker
H. D. Miller, Jr.

W. T. Orr
H. D. Savage, Jr.
J. B. Stevens
R. H. Wallace
C. J. Wilson

Crew

F. D. Doble

W. S. Casparis
S. R. Linscott

E. T. White

Golf

R. B. Cooney

T. W. Holmes

D. M. Prouty

Squash

R. F. Townsend

Tennis

O. M. Bate, Jr.

R. F. Townsend

J. J. Tuohy

Captain Turner

Coach Souders

Manager Gruening

Football

THE football team this year had a very successful season. Five games were won, one was lost, and one was tied. In the opening game, Exeter defeated the New Hampshire Freshmen, 6-0. On the following Saturday, a strong and speedy Exeter team defeated the powerful Yale Freshmen, 13-7. The Harvard Freshman game at Cambridge resulted in a 6-6 tie. Early in this game, the Red and Gray team suffered the loss of Captain Turner. He received a knee injury which prevented him from participating until the Andover game. Two weeks later, a strong Worcester Academy team defeated Exeter, 21-7. The team failed to "click" in this game, but they came back the next week to defeat Hebron Academy, 42-0.

The Andover game was by far the best game of the season. Exeter showed its power immediately, and Miller scored early in the game. Clark kicked the point after touchdown. Andover took over the fight, and soon the score was 7-6 in favor of the Red and Gray. The game from then on was a bitterly contested struggle between two evenly matched teams. Both teams threatened often, but the game ended 7-6. Captain Turner, Clark, and Miller were the individual stars of the game, but the team playing well together won the game.

THE PEAN takes this opportunity to congratulate the team, Captain Turner, Coach Souders, Coach Bartell, Coach Carrell, and Trainer Murch for the victory in which they all had a part. To Captain Clark and Manager Gregg THE PEAN wishes the greatest success for the oncoming season.

Back Row — Batt, Fisher, Mr. Murch, Gruening, Mr. Bartell, Mr. Souders
Third Row — Keyorkian, Blanchard, Stuart, Barnicle, Ramsey, Colwell, Bliss
Second Row — Glueck, Feeley, Howard, Mudge, Clark, Bott, Miller, Casey
Front Row — Beltzner, Downes, Oatis, Turner, Allen, Toll, Wilson

ACADEMY FOOTBALL TEAM

Exeter vs. Andover Game Lineup

Exeter		Andover
Oatis	*right end*	Gernerd
Turner (Capt.)	*right tackle*	Hite
Feeley	*right guard*	Sears
Mudge	*center*	Kellogg
Allen	*left guard*	Castle
Toll	*left tackle*	(Capt.) Fry
Downes	*left end*	Little
Clark	*full back*	Platt
Colwell	*right half back*	Viens
Miller	*left half back*	Rafferty
Wilson	*quarter back*	Burdick

Substitutions — Exeter: Howard, Ramsey, Bott, Blanchard, Barnicle, Beltzner, Stuart. Andover: Gardner, Richardson, Swope, Graham, Schuler, Woods, McLane, Knowlton, Cahners, McWeeny, Off, Cheney.

Exeter vs. Andover Football Scores

(1878-1933)

Year	E.	A.	Year	E.	A.	Year	E.	A.
1878	0	22	1897	18	14	1915	37	7
1879	18	0	1898	0	0	1916	6	0
1880	8	8	1899	0	17	1917	3	0
1881	0	6	1900	10	0	1918	26	7
1882	0	12	1901	5	0	1919	0	19
1883	6	17	1902	17	29	1920	3	6
1884	8	11	1903	14	11	1921	34	3
1885	33	11	1904	35	10	1922	12	3
1886	26	0	1905	0	28	1923	7	7
1887	44	4	1906	0	6	1924	10	0
1888	0	10	1907	6	9	1925	0	0
1889	No game		1908	0	12	1926	3	20
1890	0	16	1909	0	3	1927	0	0
1891	10	26	1910	0	21	1928	0	18
1892	28	18	1911	5	23	1929	14	7
1893	26	10	1912	0	7	1930	16	20
1894	No game		1913	59	0	1931	15	12
1895	No game		1914	78	7	1932	6	0
1896	0	28				1933	7	6

Games won by Andover, 24; by Exeter, 24; tied games, 5
Points scored by Exeter, 653; by Andover, 531

A. A. A.
20
10
50

Captain Smith

Coach Carrell

Manager Riddle

Track

FACING the task of building a team around three letter men to beat Andover's group of veterans, Coach Carrell worked his men through the fall and winter. During the winter, four dual meets were held, of which Exeter won two and lost two. The team started the season with a 50 to 18 win over Huntington. Following this victory, a powerful relay team was edged out in the final sprint by Andover at the B. A. A. relays. The team then defeated the New Hampshire Freshmen, 51 to 26. In the last two meets of the winter season, the Red and Gray lost to the Northeastern Freshmen, 41 1-2 to 26 1-2, and to the powerful Harvard Freshmen, 50 2-3 to 43 1-3.

In the first spring meet Exeter again defeated the New Hampshire Freshmen, this time by the score of 73 1-2 to 52 1-2. Then the strong Harvard Freshmen proved their superiority over the Exonians for a second time by swamping them 91 to 35. In the Harvard Interscholastics, Andover won easily with 52 1-5 points, and Exeter trailed a poor second with 36 1-5 points. Donovan starred, capturing first place in the broad jump and high hurdles for Exeter's only firsts. Two weeks later, in the annual Exeter-Andover dual meet, Exeter was defeated by the strongest running team that Andover has had in the past ten years. Andover took 43 out of a possible 63 points in the running events, and 36 1-3 out of the 63. points in the field events, making the final score 79 1-3 to 46 2-3 in favor of the Blue. Captain Badman, of Andover, broke his own dual record in the high jump by clearing the bar set at 6 feet, 2 1-8 inches, and Graham, of Andover, set a new shot put record with a heave of 52 feet, 4 1-4 inches. Donovan, of Exeter, proved to be the individual star of the meet, capturing two first places and two second places for a total of 16 points.

Although the season was not wholly successful, Coach Carrell, Captain Smith, and the team are to be congratulated for their hard work and good co-operation.

The elections for this year were as follows: J. M. Donovan, captain of Winter and Spring Track; H. H. Taylor, manager of Winter Track; and H. L. Young, manager of Spring Track.

Back Row — Applegate, Nightingale, Parker, Hamill
Fourth Row — Stephenson, Acton, Carter, London
Third Row — Sheen, Negley, Skinner, Bliss, Arnold
Second Row — Stannard, Lemke, W. E. Wilson, Sutphin, Case, Field, McIntosh, F. E. Wilson
First Row — Paige, Campbell, Mr. Carrell, Smith, Riddle, Donovan, Turner

Academy Track Team

Captain . . . . . H. G. Smith
Coach . . . . . H. G. Carrell
Manager . . . . . E. H. Riddle

1933

E. S. Acton
J. M. Batten
J. V. Beam
R. H. Beckwith
L. V. Bossert
J. M. Case
S. H. Eaton
H. H. Field
R. B. Hamill
R. A. Lawrence
F. M. London
D. A. McCrary
W. H. McIntosh
S. M. Moorman
R. E. Paige
T. R. Skinner
H. G. Smith
T. W. Stephenson
D. V. Sutphin

1934

P. R. Applegate
R. S. Battles
S. H. Brennan, Jr.
J. H. Clifford
J. M. Donovan
R. S. Kidd
N. A. Lemke
C. C. Ramsay
E. C. Stannard
C. H. Toll
E. H. Turner

1935

T. A. Arnold
W. B. Bliss, 3d
R. A. Campbell
F. E. Wilson
W. E. Wilson

Exeter vs. Andover Track Meet

120-Yard High Hurdles. — Won by Donovan (E.); second, Rafferty (A.); third, Case (E.) Time, 15 4-5 seconds. (Equals record).

100-Yard Dash. — Won by Wolf (A.); second, Paige (E.); third, Crosby (A.). Time, 10 3-5 seconds.

220-Yard Low Hurdles. — Won by Donovan (E.); second, Kitchel (A.); third, Bliss (E.). Time, 25 1-5 seconds.

220-Yard Dash. — Won by Crosby (A.); second, Wolf (A.); third, Paige (E.). Time, 23 1-5 seconds.

440-Yard Dash. — Won by Furse (A.); second, Stevens (A.); third, McIntosh (E.). Time, 51 4-5 seconds.

880-Yard Dash.— Won by Howe (A.); second, Mahoney (A.); third, Brayton (A.). Time, 2 minutes, 4 3-5 seconds.

Mile Run. — Won by Kingman (A.); second, Stannard (E.); third, Robinson (A.). Time, 4 minutes, 39 1-5 seconds.

Running High Jump. — Won by Badman (A.); second, Donovan (E.); third, tie between Hall (A.); Wilson (E.); Field (E.). Height, 6 feet, 2 1-8 inches. (New record).

Running Broad Jump. — Won by Batten (E.); second, Donovan (E.); third, Bush (A.). Distance, 21 feet, 4 inches.

Pole Vault. — First, tie between Harding (A.), and Campbell (E.); third, Skinner (E.). Height, 12 feet, 3-4 inches. (New Exeter record.)

Discus Throw. — Won by Dwyer (A.); second, Graham (A.); third, Turner (E.). Distance, 124 feet, 7 1-2 inches.

Javelin Throw. — Won by Kimball (A.); second, Wilson (E.); third, Vorse (A.). Distance, 181 feet, 3 1-2 inches.

Hammer Throw. — Won by Sears (A.); second, Sutphin (E.); third, Peterson (A.). Distance, 167 feet.

Shot Put. — Won by Graham (A.); second, Turner (E.); third, Dwyer (A.). Distance, 52 feet, 4 3-4 inches. (New record.)

Coach Carrell

1934 Winter Track Season

February 3 At Exeter, New Hampshire Freshmen.
Won by Exeter.

February 17 At Exeter, Huntington School.
Won by Exeter.

February 24 At Exeter, Bowdoin Junior Varsity.
Won by Exeter

March 3 At Cambridge, Harvard Freshmen.
Won by Harvard Freshmen.

March 17 At Andover, Andover.
Won by Andover.

Manager Taylor

Back Row — McCabe, Stannard, Parker, Eaton, Downes
Second Row — Stewart, Beltzner, Palmer, Applegate, Creese, Swan
Front Row — Kerr, Blanchard, Mr. Carrell, Donovan, Taylor, Bliss, Coffin

Winter Track Team

Captain . . . . . J. W. Donovan
Coach . . . . . H. G. Carrell
Manager . . . . . H. H. Taylor

1934

P. R. Applegate
W. H. Blanchard
D. P. Coffin
P. G. Creese
J. W. Donovan
R. C. Downes
J. C. Eaton
J. H. Herrick
Alexander Kevorkian, Jr.
O. M. Palmer
P. K. Parker
W. L. Pettingell
W. N. Runyon
R. C. Stuart
E. C. Stannard
J. A. Swan, Jr.

1935

A. C. Beltzner
R. A. Campbell
N. S. Kerr
T. J. McCabe
R. H. Thompson
W. E. Wilson

1936

W. B. Bliss, 3d

ACADEMY TRACK SQUAD

Captain Donovan

1934 Track Schedule

April 28	Bowdoin Junior Varsity Won by Exeter
May 5	New Hampshire Freshmen Won by Exeter
May 12	Harvard Freshmen Won by Exeter
May 26	Harvard Interscholastics at Cambridge
June 2	Andover at Exeter

Manager Young

1933 Track Season

February 4	At Exeter, Huntington School. Won by Exeter.
February 11	At Boston, B. A. A. Relays. Won by Andover.
February 18	At Exeter, New Hampshire Freshmen. Won by Exeter.
February 25	At Exeter, Northeastern Freshmen. Won by Northeastern.
March 4	At Exeter, Harvard Freshmen. Won by Harvard.
May 6	At Exeter, New Hampshire Freshmen. Won by Exeter.
May 13	At Exeter, Harvard Freshmen. Won by Harvard.
May 20	At Cambridge, Harvard Interscholastics. Won by Andover.
May 27	Open.
June 3	At Andover, Exeter-Andover Dual Meet. Won by Andover.

Exeter vs. Andover Dual Meet Records

YEAR	P. E. A.	P. A. A.
1889	3	6
1890	No meet	
1891	44	46
1892	36	54
1893–96	No meets	
1897	37 1–2	66 1–2
1898	59	37
1899	68 1–6	35 5–6
1900	57 1–2	46 1–2
1901	61	43
1902	51	53
1903	37 2–3	58 1–3
1904	63 2–3	32 1–3
1905	No meet	
1906	47 1–2	48 1–2
1907	39 1–6	56 5–6
1908	58	38
1909	47	49
1910	54 1–6	41 5–6
1911	58	37
1912	71	25
Exeter points	2020 1–6	
Meets won	18	

YEAR	P. E. A.	P. A. A.
1913	48	48
1914	59	37
1915	41	54
1916	70 1–3	25 2–3
1917	No meet	
1918	72 1–2	23 1–2
1919	72 2–3	35 1–3
1920	58	50
1921	59 1–4	48 3–4
1922	69 3–4	56 1–4
1923	58	68
1924	55	71
1925	60 2–3	65 1–3
1926	41	85
1927	37	89
1928	42 1–2	83 1–2
1929	49	77
1930	70 1–2	55 1–2
1931	72	54
1932	45	81
1933	46 2–3	79 1–3
Andover points	1961 5–6	
Meets won	19	

One tie meet

Thompson Cage Records

Events	Record	Maker	Date
40-Yard Dash	4 4–5 s.	W. M. Pike	1929
		F. G. Hollister	1930
		A. F. Blackman	1931
		F. F. Dineen	1932
60-Yard Dash	6 1–5 s.	J. M. Donovan	1933
70-Yard Dash	7 1–5 s.	W. M. Pike	1929
45-Yard High Hurdles	6 s.	J. Ramsay	1928
75-Yard Low Hurdles	9 3–5 s.	J. M. Donovan	1933
75-Yard High Hurdles	10 s.	J. Ramsay	1928
Mile Run	4 m., 34 s.	W. Bonthron	1930
1000-Yard Run	2 m., 24 s.	W. Bonthron	1930
880-Yard Run	2 m., 5 s.	W. Bonthron	1930
600-Yard Run	1 m., 19 2–5 s.	J. P. Jaffe	1932
440-Yard Run	53 s.	A. F. Blackman	1931
300-Yard Run	33 3–5 s.	J. F. Dineen	1932
Running Broad Jump	22 ft.	F. G. Hollister	1930
Shot Put	49 ft., 7 1–2 in.	E. H. Turner, Jr.	1933
Pole Vault	11 ft., 4 1–2 in.	T. R. Skinner	1933
Running High Jump	5 ft., 10 1–2 in.	J. M. Donovan	1933

Outdoor Records

Events	Record	Maker	Date
100-Yard Dash	9 4–5 s.	F. W. Waterman	1920
220-Yard Dash	21 3-5 s.	A. F. Blackman	1931
		F. J. Lane	1932
44 -Yard Dash	49 1–5 s.	R. G. Smith	1918
Half-Mile Run	1 m., 57 s.	A. H. O'Neil	1924
One-Mile Run	4 m., 26 4–5 s.	I. D. Mackenzie	1911
120-Yard Hurdles	15 3–5 s.	C. T. Elliott, Jr.	1923
229-Yard Hurdles	24 9-10 s.	R. H. O'Connell	1924
Running High Jump	6 ft., 1 1–2 in.	W. L. Whalen	1918
Pole Vault	12 ft., 3 3–4 in.	R. A. Campbell	1933
Running Broad Jump	23 ft., 5 3–8 in.	H. T. Worthington	1913
Putting 12-lb. Shot	52 ft., 6 in.	E. H. Turner, Jr.	1933
Throwing 12-lb. Hammer	171 ft.	H. C. Emery	1920
Throwing Discus	133 ft., 7 in.	J. A. Brandenburg	1925
Throwing Javelin	174 ft., 1 1–2 in.	J. Brenner	1931

Manager Farrell

Captain Allen

Manager Gifford

Baseball

THE Academy Baseball team enjoyed a very successful season. They were undefeated during the whole of their fourteen game schedule, and were proclaimed Preparatory School Champions of New England. The first two games on their long schedule were postponed because of snow. They encountered very little opposition until they came to the tail end of the list. The Hebron team proved very able, and Exeter came through with only a three to two score in her favor. The Tilton school also put Exeter to the wall for a short time, but again Exeter won by one point. The final score was seven to six.

Andover, however, proved more able then any of the other teams. The game was fought up to the last out. The first score of the game was made by Batten, who hit a home run in the fourth inning. Kohlmann scored again for Exeter in the sixth, and Chubet in the eighth. Andover did not tally until the ninth, when Holt crossed the plate to save Andover from a shutout. Great credit goes to Bilodeau who relieved Batten in the ninth to strike out Andover's only hope of victory. There were two men on base and the count was three balls and two strikes. He struck the last man out and saved the game.

C. R. Allen and N. M. Carter are Captain and Manager respectively for 1934.

Back Row — Gifford, A. H. Colwell, Abrams, Farrell
Second Row — Barnicle, A. E. Colwell, Olney, Marcus, Mayo, Staples
Front Row — Bilodeau, Batten, Mr. Murch, Allen, Chubet, Woodman, Kohlmann

Academy Baseball Team

Captain . . . . . C. R. Allen
Coach . . . . . S. A. Murch
Manager . . . . . E. G. Gifford

MEMBERS

A. H. Colwell . . . . . *Catcher*
J. M. Batten . . . . . *Pitcher*
C. R. Allen . . . . . *First Base*
J. P. Chubet . . . . . *Second Base*
E. M. Woodman . . . . . *Third Base*
T. H. Bilodeau . . . . . *Short Stop*
T. E. Barnicle . . . . . *Left Field*
B. L. Kohlmann . . . . . *Center Field*
P. B. Olney . . . . . *Right Field*

1933 Baseball Season

Exeter	No game	Governor Dummer	
Exeter	No game	Somerville	
Exeter	9	Harvard Freshmen	7
Exeter	No game	Huntington	
Exeter	13	Norwood	5
Exeter	5	St. John's	2
Exeter	11	Yale Freshmen	7
Exeter	No game	Lawrence Academy	
Exeter	13	Worcester Academy	8
Exeter	9	New Hampshire Freshmen	6
Exeter	12	St. John's	1
Exeter	No game	Governor Dummer	
Exeter	6	Hebron	5
Exeter	No game	Tufts Freshmen	
Exeter	7	Tilton	6
Exeter	3	Andover	1

Exeter vs. Andover Baseball Scores

(1878-1933)

YEAR	P. E. A.	P. A. A.	YEAR	P. E. A.	P. A. A.	YEAR	P. E. A.	P. A. A.
1878	12	1	1899	6	8	1915	10	2
1878	8	10	1900	5	9	1916	2	1
1879	2	10	1901	8	5	1917	No game	
1880	0	9	1901	2	9	1918	10	1
1881	5	13	1901	0	9	1919	11	4
1882	7	5	1902	5	3	1920	8	5
1883	5	16	1903	0	1	1921	1	3
1884	5	13	1904	2	1	1922	2	15
1885	9	1	1905	4	6	1923	5	10
1886	7	6	1906	2	3	1924	0	9
1887	6	22	1907	2	3	1925	5	0
1888	4	6	1908	3	5	1926	7	6
1889	3	2	1909	5	3	1927	11	5
1890	No game		1910	4	5	1928	1	0
1891	1	7	1911	2	1	1929	12	2
1892	5	10	1912	4	5	1930	2	4
1893-96	No games		1913	5	4	1931	4	2
1897	12	6	1914	7	0	1932	7	5
1898	2	8				1933	3	0

Total runs: Andover, 299; Exeter, 260 Games won: Andover, 27; Exeter, 26

1934 Baseball Squad

Captain
C. Russell Allen

Coach
Simeon A. Murch

Manager
Norman M. Carter

MEMBERS

1934

L. B. Abrams, Jr.
T. E. Barnicle
S. L. Beers
A. H. Colwell
L. M. DiFilippo
F. L. Downey, Jr.
A. H. Haussermann
A. T. Howard
Alexander Kevorkian, Jr.
R. F. Marcus
R. C. Stuart
Merle Thorpe, Jr.
C. W. Truesdell
T. P. Whitney

1935

W. S. Beard
J. G. Butler
P. E. G. Clark
R. W. Galbraith
H. D. Miller, Jr.
G. C. Smith
H. P. Williams
E. M. Woodman

1936

R. J. Savage

1937

Norman Cosby
J. R. Skuse

Captain Allen

Coach Murch

Manager Carter

1934 Baseball Schedule

Exeter— 8	April 14	Huntington School—5
Exeter— 5	April 18	Somerville High School—4
Exeter— 1	April 21	Harvard Freshmen— 3
Exeter—18	April 25	Tufts Freshmen—2
Exeter— 4	April 28	Cushing Academy—2
Exeter— 9	May 2	St. John's Preparatory School—10
Exeter— 3	May 5	Yale Freshmen—4
Exeter— 4	May 9	Lawrence Academy—7
Exeter—10	May 12	Worcester Academy—9
Exeter—18	May 16	Claremont High School—3
Exeter— 3	May 19	St. John's Preparatory School—11
Exeter—22	May 23	Governor Dummer Academy—2
Exeter— 2	May 26	Hebron Academy—1
Exeter—	June 6	Tilton Academy—
Exeter—	June 9	Andover (at Andover)—

11
4
3

5
17

11

3
12

Basketball

WITH only two men returning for the 1934 basketball season, Coach Pearson faced the virtually impossible task of turning out a basketball team which would come any where near equaling the record of last year's undefeated team. Although this ambition was hardly fulfilled, nevertheless the 1934 basketball team proved itself a worthy combination. Starting the season in a very disappointing manner, losing its first two games to Tilton and Governor Dummer the Academy team suddenly rallied and defeated Lawrence, Huntington, New Hampshire Freshmen, and Tufts Freshmen in succession. Perhaps the most thrilling game of the season was with St. John's Preparatory School. With twenty points advantage at half time the Red and Gray defense suddenly wilted as St. John's staged a thrilling rally to win 34 to 31. Exeter handily won its next two preliminary games with the Harvard Freshmen and Worcester Academy.

The game with Andover saw a fighting Exeter quintet take the lead in the first quarter and from then on grimly beat back a determined Blue, 30 to 28.

A. C. Beltzner and S. T. Etherington were elected captain and manager respectively.

Captain Wilson

Coach Pearson

1934 Basketball Season

		Exeter	Opponents
January 6	Tilton School	19	22
January 13	Lawrence	33	18
January 20	Huntington School	34	19
January 27	Governor Dummer Academy	33	42
February 3	St. John's Preparatory	31	34
February 10	Harvard Freshmen	31	14
February 17	New Hampshire Freshmen	34	31
February 24	Worcester Academy	22	21
March 3	Tufts Freshmen	34	10
March 10	Andover	30	28

Back Row — Simon, Appel, Crawford, Herrick, Cameron, Truesdale, Spindler
First Row — Beltzner, Mr. Pearson, Wilson, Mr. Murch, Millan

Academy Basketball Team

Captain . . . . . FRANCIS E. WILSON
Coach . . . . . OSCAR W. PEARSON
Manager . . . . . JOHN F. SEAGRAVES, JR.

1934

R. T. CAMERON
W. W. CRAWFORD
J. H. HERRICK
R. Q. MILLAN
F. R. SIMON
D. J. SPINDLER
C. W. TRUESDELL
F. E. WILSON

1935

J. C. APPEL
A. C. BELTZNER

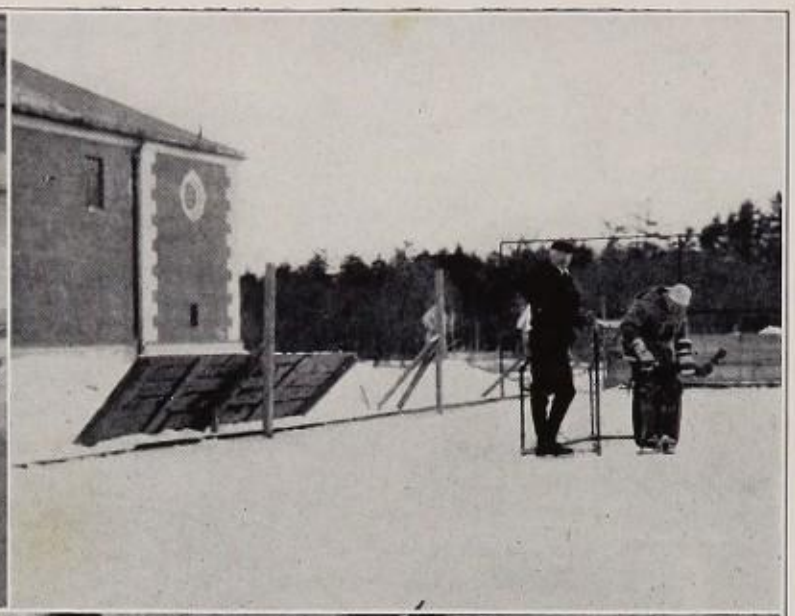

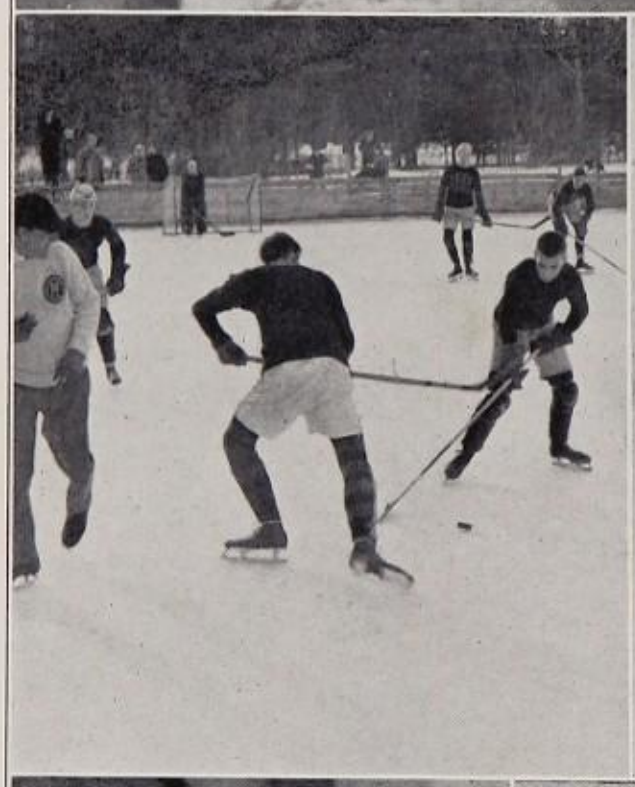

Hockey

THE Exeter hockey team enjoyed a very successful season. They were beaten only once, and then only by the low score of one to three. In their first game, they conquered New Hampton Academy with the brilliant score of seven to nothing. They bowed, in the next game, to a powerful Harvard Freshman team, but shortly afterwards beat Clark School easily. They next tied the New Hampshire Freshmen. After this game, they held their winning streak to the end of the season, defeating, in order, Hebron Academy, Lawrence Academy, Northeastern Freshmen, Arlington School, and finally Andover.

When they met Andover on the tenth of February, they were favored, slightly, to win. The game, however, was not an easy one; and although we won by the score of five to two, nevertheless the team had to fight to win at all. Captain Savage and Clark were the individual stars, but the whole team was behind them all the time. James A. Feeley was elected captain and Luther V. Haggerty manager for 1935.

Captain Savage

Coach Rogers

Manager Shute

1934 Hockey Season

Exeter	6	New Hampton	0
Exeter	1	Harvard Freshmen	3
Exeter	6	Clark School	1
Exeter	2	New Hampshire Freshmen	2
Exeter	5	Hebron	0
Exeter	5	Lawrence Academy	1
Exeter	9	Northeastern Freshmen	1
Exeter	5	Arlington High School	3
Exeter	5	Andover	2

Exeter and Andover Hockey Scores

	P. E. A.	P. A. A.		P. E. A.	P. A. A.
1914	4	1	1925	No game	
1915	5	0	1926	1	2
1916	3	0	1927	2	1
1917	1	2	1928	3	2
1918	2	3	1929	9	0
1919	11	1	1930	4	0
1920	4	2	1931	6	1
1921	0	4	1932	2	1
1922	0	3	1933	4	0
1923	6	0	1934	5	2
1924	1	3			

Total goals: Exeter, 63; Andover, 28.

Games won: Exeter, 13; Andover, 6

Tied one

Back Row — Augspurger, Cannell
Second Row — Barnicle, Sleeper, Smith, Howard, Allen, Clark
Front Row — Borden, Martin, Mr. Rogers, Savage, Shute, Kevorkian, Feeley

Academy Hockey Team

Captain . . . . . J. W. Savage
Manager . . . . . H. F. Shute
Coach . . . . . P. C. Rogers

1934

C. R. Allen
T. E. Barnicle
A. G. Borden, Jr.
F. W. Cannell
A. T. Howard
Alexander Kevorkian, Jr.
T. R. Martin
J. W. Savage
D. C. Sleeper
D. C. Smith

1935

C. H. Augspurger
P. E. G. Clark
J. A. Feeley

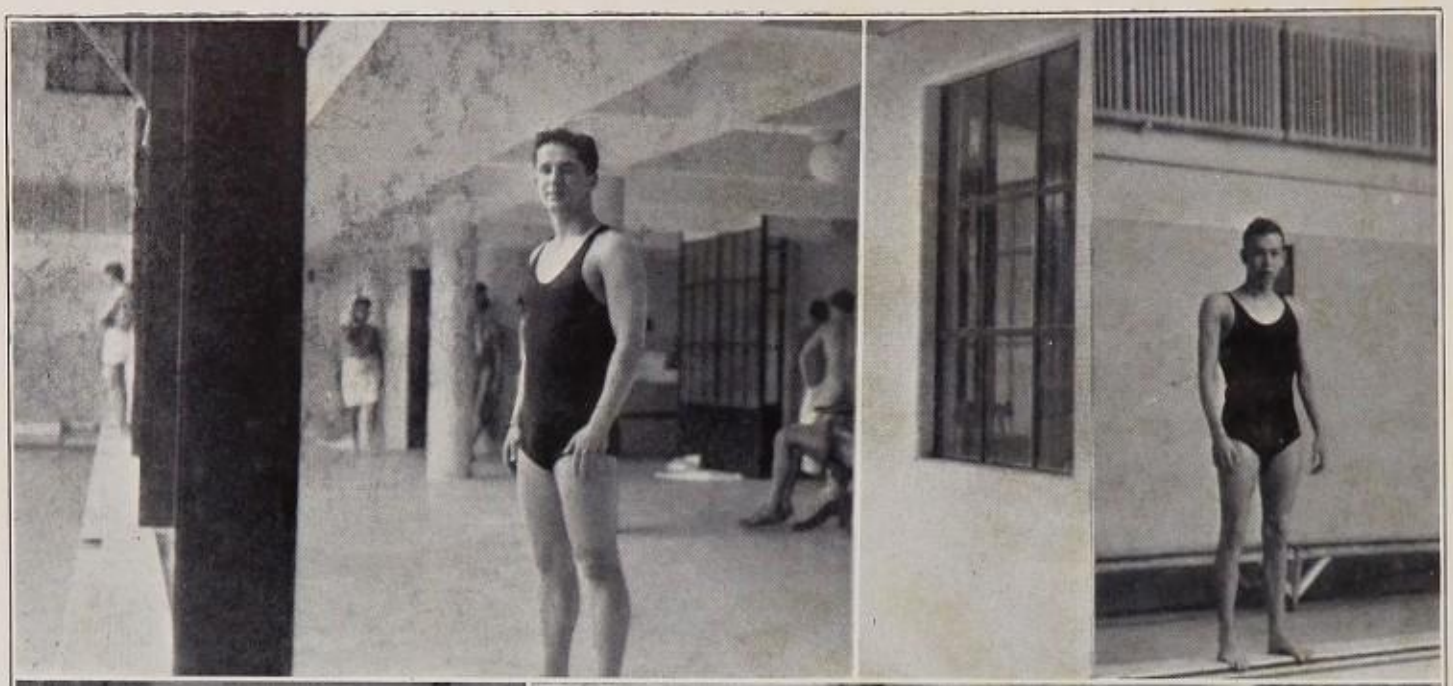

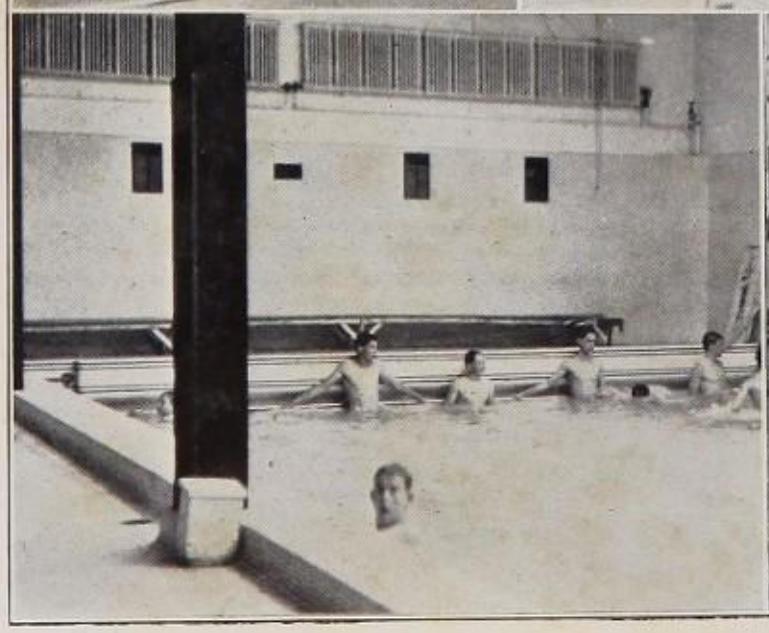

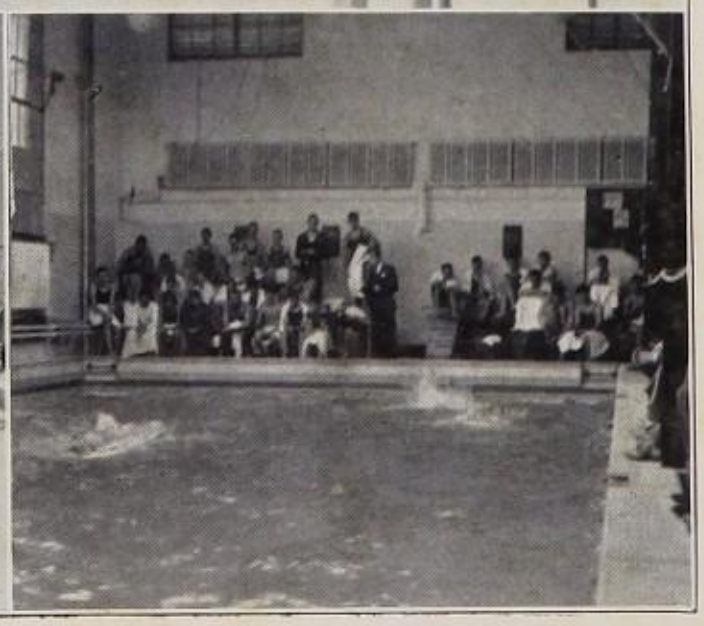

Swimming

FOR the second consecutive year, the Academy swimming team enjoyed a highly successful season which ended with the defeat of Andover, 34-31. With five returning letter men as a nucleus, Coach McNamara built up a team with five new men and five members of last year's All-Class team which was one of the most powerful in the Academy's history, losing only to an exceedingly strong Harvard Freshman team. Captain Lemke, Stevens, Wilson and Meeker were particularly outstanding for Exeter this year. Also, the 50-yard free-style record fell, and the 100-yard breast-stroke record was tied during the season, but the lack of record-breaking performances is no indication of the great strength of the team.

The first meet of the season was held in the Thompson Pool with the Roxbury Division of the Boston Boys' Club, which we won 33-32 in a meet not as close as the score might indicate. The next Saturday saw Gardner High School beaten decisively, 42-23. Our next meet was at Harvard, where we went down to defeat before the strong Freshman team by the extremely close score of 33-32. In the following meet, however, we staged a comeback by swamping the weak M. I. T. Freshmen, 53-12, one of the highest scores ever amassed by an Academy Swimming team. Keeping up the good work, the team next defeated a rather strong Huntington team in one of the season's most exciting meets. In the last clash of the season with the Yale Freshmen, although our opponents entered the meet a slight favorite, to everyone's surprise and joy they were defeated 38-27 in a meet showing probably the best swimming of the winter, outside of the Andover meet.

Exeter entered the twelfth Andover dual meet on even terms with their rivals, but managed to eke out a 34-31 victory in an extremely close contest. The meet was featured by great strength in certain events on the part of both teams, so that the only really close races were the 50-yard free-style and the 200-yard relay. The diving was also very close, the last man being only four points behind the winner. With a rather easy victory in the medley, on which the victory depended, Exeter clinched the meet, much to her backers' joy.

Charles J. Wilson was elected captain and Guy B. Maynard, Jr., manager for the 1935 season.

Captain Lemke

Coach McNamara

Manager Howland

1934 Swimming Season

January 27	Exeter, 33	Roxbury Boys' Club	32
February 3	Exeter, 42	Gardner High School	23
February 10	Exeter, 32	Harvard Freshmen	33
February 17	Exeter, 53	M. I. T. Freshmen	12
February 24	Exeter, 38	Huntington School	27
March 3	Exeter, 38	Yale Freshmen	27
March 10	Exeter, 33	Andover	31

Back Row — Mr. McNamara, Curwen, Orr, Howland
Second Row — DiFilippo, Meeker, Carman, Doble, Stevens, Miller
First Row — Litt, Wallace, Wilson, Lemke, Anderson, Casparis, Savage

Academy Swimming Team

Captain . . . . . Nathaniel A. Lemke
Coach . . . . . James P. McNamara
Manager . . . . . Richard M. Howland

1934

W. S. Casparis
L. M. DiFilippo
F. D. Doble
N. A. Lemke
A. H. Litt
H. D. Savage
J. B. Stevens
R. H. Wallace

1935

J. W. Anderson
E. H. Carman
C. J. Wilson
C. K. Meeker
H. D. Miller, Jr.

1936

H. A. Curwen
W. T. Orr

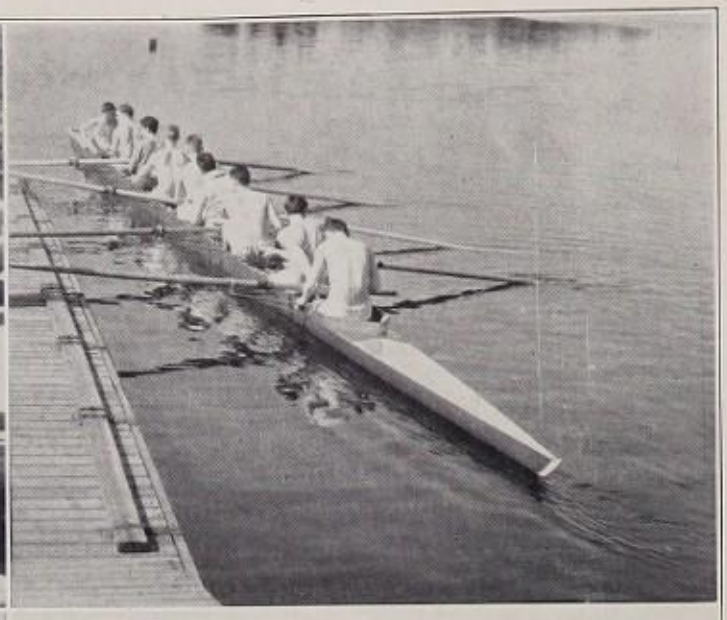

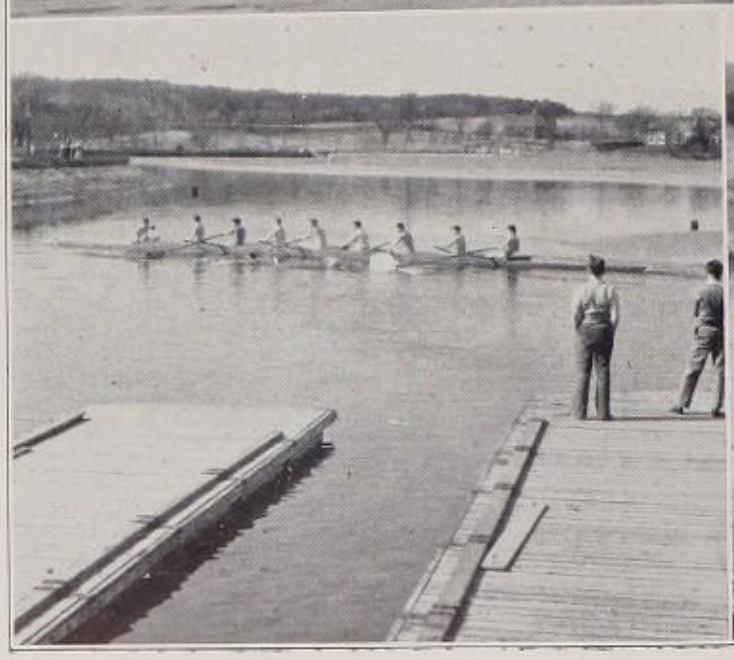

Crew

THE 1933 Crew season was obviously unsuccessful. Neither the first nor second boat were able to win a race. Injuries, however, played their part, and partial responsibility may be laid upon bad breaks.

The first and second boats both lost to Pomfret in their races. The first boat's race was rather close, but Pomfret managed to win by a length. The next race with Noble and Greenough proved just as unsuccessful to the Exeter crews. The opponents winning easily in both races. The races with Tabor were also lost, giving the crews a rather bad preliminary record and an inferiority complex with which to enter the annual letter race with Middlesex. In a close race, marked by the determination of the Exeter boat, the Middlesex first crew eked out a victory by about two lengths. The Middlesex second crew easily defeated the Exeter seconds.

Frank D. Doble and Pierpont J. Wood were elected captain and manager respectively for the 1934 season.

Captain LeRoyer

Coach Benton

Manager Schureman

1933 Crew Season

Pomfret	April 26
Won by Pomfret First Boat	
Won by Pomfret Second Boat	
Tabor, at Tabor	May 6
Won by Tabor First Boat	
Won by Tabor Second Boat	
Brook School	May 13
Won by Exeter First Boat	
Brook School	May 17
Won by Brook School Second Boat	
Noble and Greenough	May 20
Won by Noble and Greenough First Boat	
Won by Noble and Greenough Second Boat	
Middlesex, at Middlesex	May 27
Won by Middlesex First Boat	
Won by Middlesex Second Boat	

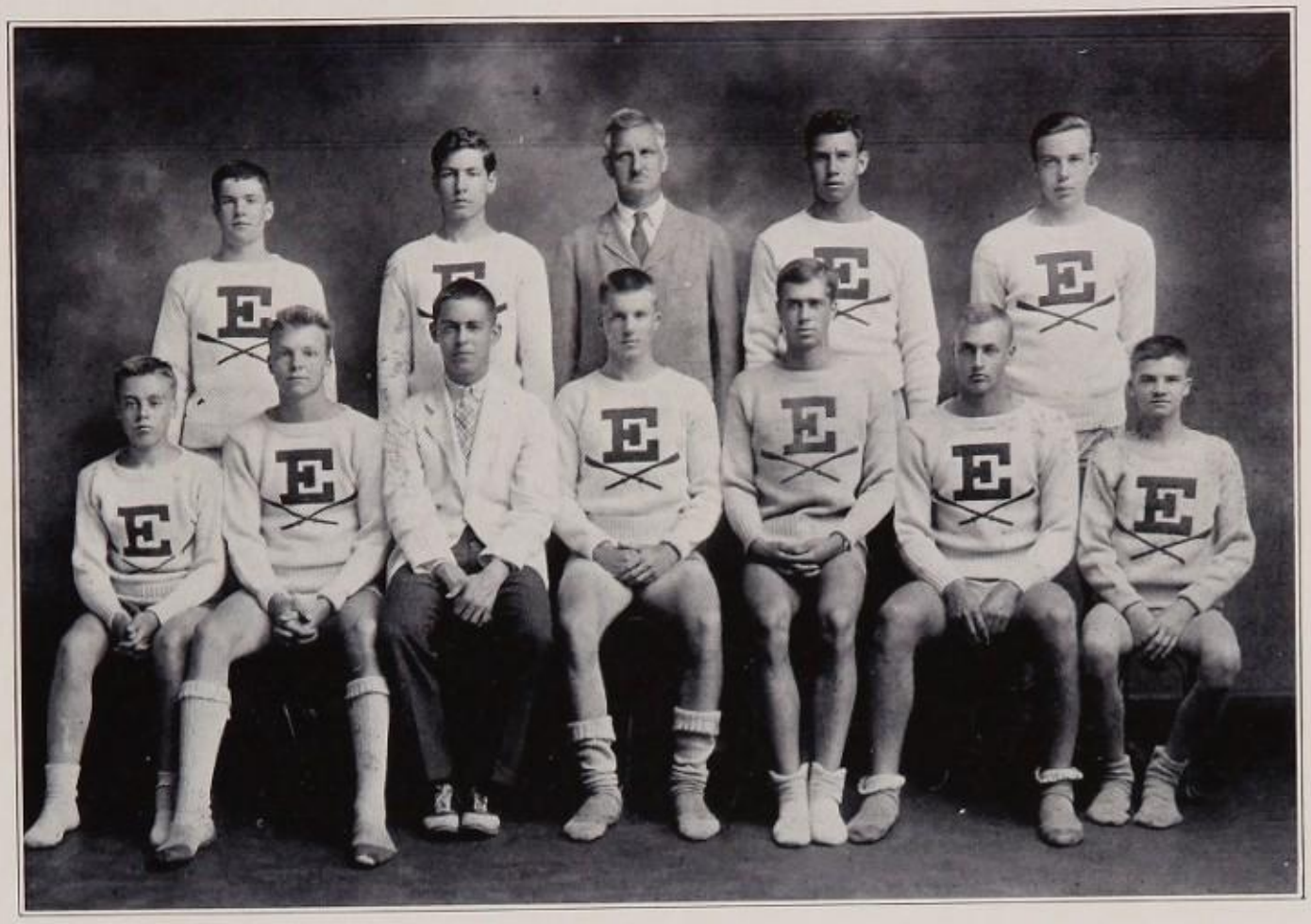

Back Row — Magrane, Lloyd, Mr. Curwen, Mons, Casparis
Front Row — White, Doble, Schureman, LeRoyer, Hunter, Colony, Linscott

ACADEMY CREW

Academy First Boat

Bow	D. Hunter
No. 2	J. J. Colony
No. 3	F. D. Doble
Stroke	C. P. LeRoyer

Academy Second Boat

Bow	J. S. Magrane
No. 2	H. Lloyd
No. 3	H. R. Mons
Stroke	W. B. Casparis
Coxswain	R. Linscott

ACADEMY CREW SQUAD

Captain Doble

1934 Crew Season

Pomfret, at Pomfret	May 5
Won by Exeter First Boat	
Won by Exeter Second Boat	
Tabor	May 12
Won by Tabor First Boat	
Won by Exeter Second Boat	
Noble and Greenough at Cambridge	May 19
Won by Exeter First Boat	
Won by Exeter Second Boat	
Brooks School, at North Andover	May 26
Won by Brooks School First Boat	
Won by Brooks School Second Boat	
Middlesex	June 2

Manager Wood

Tennis

LAST year the Academy tennis team experienced only a very mediocre season (handicapped by many days of bad weather). It was quite a time before the first match was played. Perhaps the most gratifying match of the season was a four to four tie with the Bowdoin College Varsity.

In the preliminary season, Exeter defeated Melrose High School, New Hampshire University Independents, M. I. T. Freshmen, Quincy High School, Portsmouth Priory, and Arlington High School. Matches were lost to the Harvard Freshmen, St. Paul's School, Malden High School, and Andover.

The Academy team, although it played good tennis, was no match for Andover and was beaten nine to nothing.

Prospects for a more successful season this year are encouraging, as Taylor, Townsend, Tuohy, and Bate, all letter-men of last year, are returning.

Oscar M. Bate, Jr., was elected captain for 1934, and Nathaniel G. Benchley was chosen manager.

Captain Wade

Coach Rogers

Manager Culver

1933 Tennis Season

Exeter		Opponents
Postponed	April 19	Harvard Junior Varsity
6	April 22	Melrose High School—1
4	April 26	Bowdoin Varsity—5
6	April 29	New Hampshire Independents—3
5	May 3	M. I. T. Freshmen—3
9	May 6	Quincy High School—0
Postponed	May 10	Harvard Junior Varsity—(away)
1	May 13	Harvard Freshmen—8
5	May 17	Portsmouth Priory School—0
6	May 19	Arlington High School—1
3	May 24	St. Paul's School—6
2	May 24	Second Team vs. Haverhill High School—2
4	May 27	Malden High School—4
..	May 31	New Hampshire
0	June 7	Andover (at Andover)—9

Back Row — Hecht, Bate, Tuohy, Mr. Cunningham, White, Townsend
Front Row — Dorson, Mr. Rogers, Wade, Culver, Kohlmann

Academy Tennis Team

Captain . . . . . J. A. Wade
Coach . . . . . P. C. Rogers
Manager . . . . . P. J. Culver

MEMBERS

O. M. Bate, Jr.
R. M. Dorson
F. S. Hecht
B. L. Kohlmann
R. F. Townsend
J. J. Tuohy
J. A. Wade
L. S. White

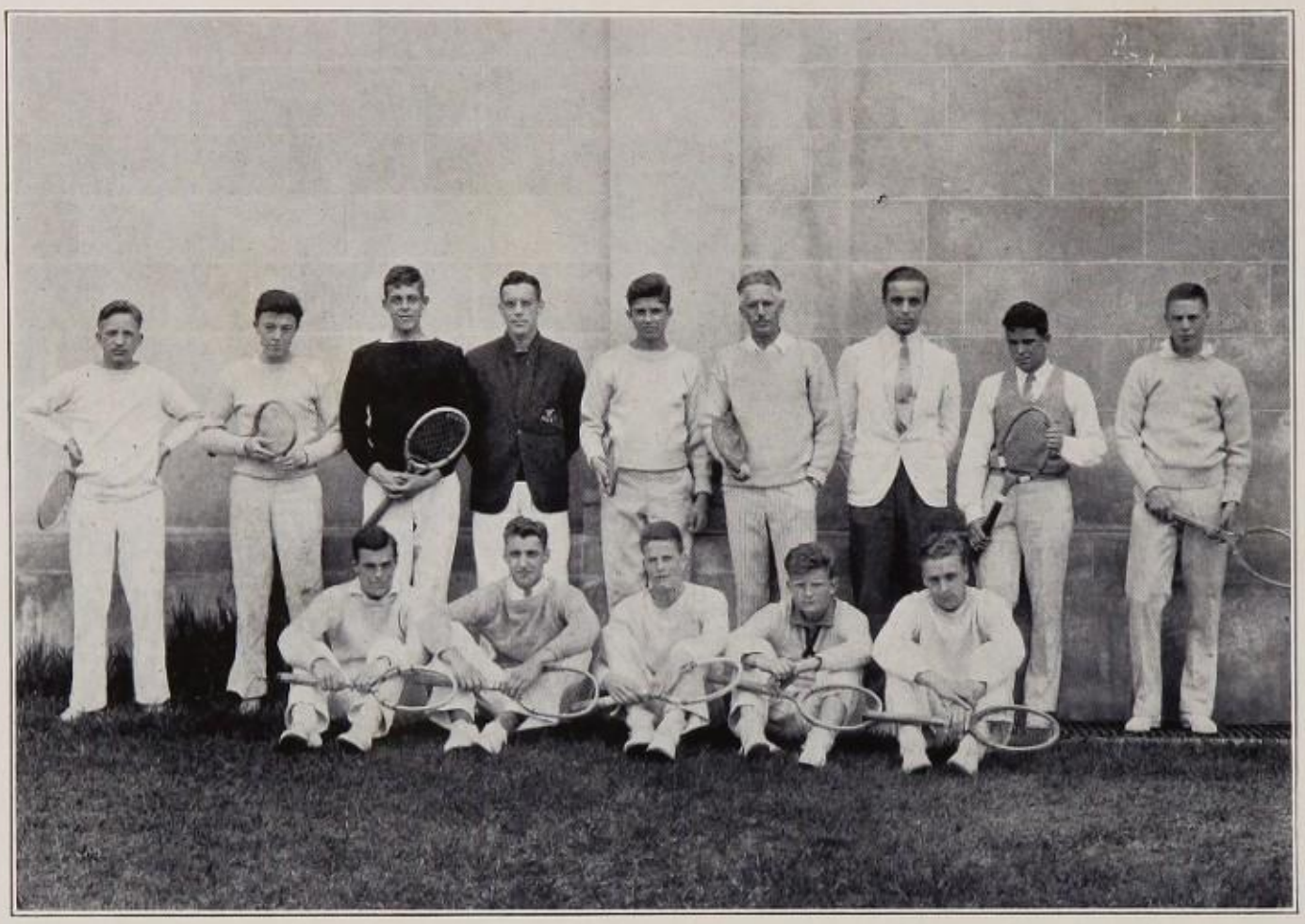

ACADEMY TENNIS SQUAD

Captain Bate

1934 Tennis Season

Exeter		Opponents
8	April 21	Melrose High School—1
4	April 25	Bowdoin—5
7	April 28	Boston College Freshmen—0
8	May 2	M. I. T. Freshmen—0
12	May 5	Newton High School—1
4	May 9	Harvard Junior Varsity—5
9	May 12	Nashua High—0
6	May 16	Harvard Freshmen—3
15	May 19	Arlington High School—2
7	May 23	St. Paul's School—2
9	May 26	Malden High School—0
..	June 6	Andover (at Exeter)

Manager Benchley

Golf

WITH only one letter man returning for the 1933 golf team, prospects for the season were very poor. By the aid of some excellent new material, however, Coach Crosbie managed to build a powerful team. Peterson, Captain Parker, and Cooney formed the nucleus of the team, and were ably supported by Barney, Holmes, and Prouty.

Starting the season with a victory over Nashua High, the team, at the hands of the powerful Harvard Freshmen, met its only defeat of the season. Following this defeat came successive victories over Thayer, St. Paul's School, and the B. C. Freshmen. The climax of the season was reached with a stirring 5 1–2 to 3 1–2 victory over Andover. Peterson and Parker played unbeatable golf, and Holmes and Prouty both came through on the last hole to save the match.

Coach Crosbie, Captain Parker, and Manager Ferguson are to be congratulated for a very successful season.

R. B. Cooney and A. G. Borden were elected Captain and Manager respectively for 1934.

Captain Parker

Coach Crosbie

Manager Ferguson

1933 Golf Season

Exeter, 8	Nashua High School, 1
Exeter, 2	Harvard Freshmen, 7
Exeter, 6	Thayer Academy, 3
Exeter, 8	St. Paul's School, 1
Exeter, 9	Boston College Freshmen, 0
Exeter, 5 1–2	Andover, 3 1–2

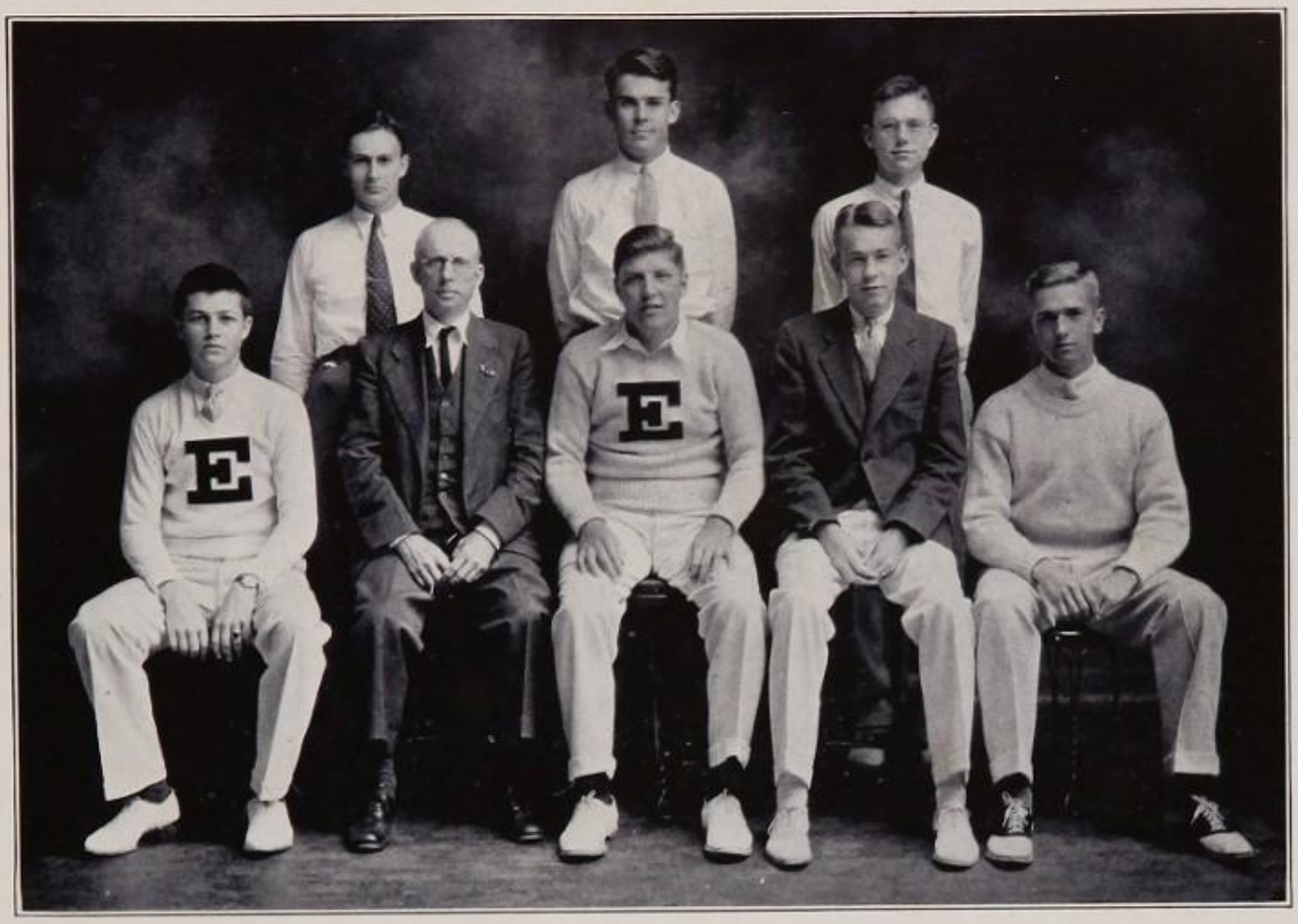

Back Row — Peterson, Prouty
Front Row — Holmes, Mr. Crosbie, Parker, Ferguson, Cooney

Academy Golf Team

Captain . . . . . R. B. PARKER
Coach . . . . . L. M. CROSBIE
Manager . . . . . C. R. FERGUSON

MEMBERS

J. B. BARNEY
R. B. COONEY
T. W. HOLMES
R. B. PARKER
E. H. PETERSON
DONALD PROUTY

ACADEMY GOLF SQUAD

Captain Cooney

1934 Golf Schedule

Exeter		Opponents
9	May 2	Nashua High School—0
9	May 5	Thayer Academy—0
8	May 9	Governor Dummer Academy—1
7	May 12	Boston College Freshmen—0
5	May 16	St. Paul's School—1
	May 23	Clark School
	May 26	Second teams, Edward Little High School
	May 30	Franklin High School
	June 6	Andover at Haverhill

Manager Borden

Soccer

THE Academy soccer team enjoyed a very successful season, losing only one game out of seven. Their first game, with Quincy High School, was a tie. Their next game was their only defeat. They were beaten five to one by the Harvard Freshmen. In a second game with Quincy, although it was a tie, Exeter was much improved. The game with the Harvard Junior Varsity team Exeter won five to one. In their last preliminary game with Tilton School, Exeter again won easily. The Andover game was played in a strong wind on a very cold day. This lowered the efficiency of both teams and put them more or less on the defensive. The struggle was very closely contested, and there were many spectacular plays made by both sides; the game ended in a tie, neither team having scored a goal. In a post-season game with Deerfield Academy, Deerfield held Exeter to a scoreless tie. Congratulations are due Coach Galt for his fine work.

Robert F. Townsend was elected captain and George A. Dorr, manager for the 1934 season.

Captain Wilson

Coach Galt

Manager Taylor

1933 Soccer Season

Exeter, 1	October 7	Quincy High School, 1
Exeter, 1	October 21	Harvard Freshmen, 5
Exeter, 1	October 28	Quincy High School, 1
Exeter, 4	November 1	Harvard Junior Varsity, 1
Exeter, 3	November 4	Tilton, 0
Exeter, 0	November 8	Andover, 0
Exeter, 0	November 18	Deerfield, 0

Back Row — Eaton, Campbell, Knight, Abrams, Sargent
Second Row — Carter, Townsend, Hatch, C. D. Smith, Smith, Suriyong
Front Row — Sleeper, Davisson, Mr. Galt, Wilson, Taylor, Hamilton, Grasson

Academy Soccer Team

Captain . . . . . J. O. Wilson
Coach . . . . . R. M. Galt
Manager . . . . . L. M. Taylor, Jr.

MEMBERS

L. B. Abrams, Jr.
R. A. Campbell
W. P. Carter
J. W. Davisson
J. F. Eaton
M. A. R. Grasson
H. T. Hamilton, Jr.
G. S. Hatch
R. B. Knight
Fitzwilliam Sargent, 3d
D. C. Sleeper
C. D. Smith
W. H. Smith
Dinajati Suriyong
R. F. Townsend
J. O. Wilson

Squash

THE Academy squash team underwent a rather mediocre season caused by a lack of experienced players. As it is in its third year in the Academy, too much was not to be expected in respect to games actually won, but great progress was made in the training of younger players who will form the nucleus of future teams and eventually raise the game to the standards of success we hope to see.

The first few matches were won by Exeter, but in the letter matches with Saint Paul's School, the team lost five to nothing at Saint Paul's and three to two in a return contest on home territory.

Great praise is due, however, to Coach Bennett, who spent much time at work on the team as a whole and more on the players as individuals. He devoted much attention to younger men, and, considering the obstacles, put forward a very good team.

Robert Townsend was elected captain, and S. C. Keeler was appointed manager.

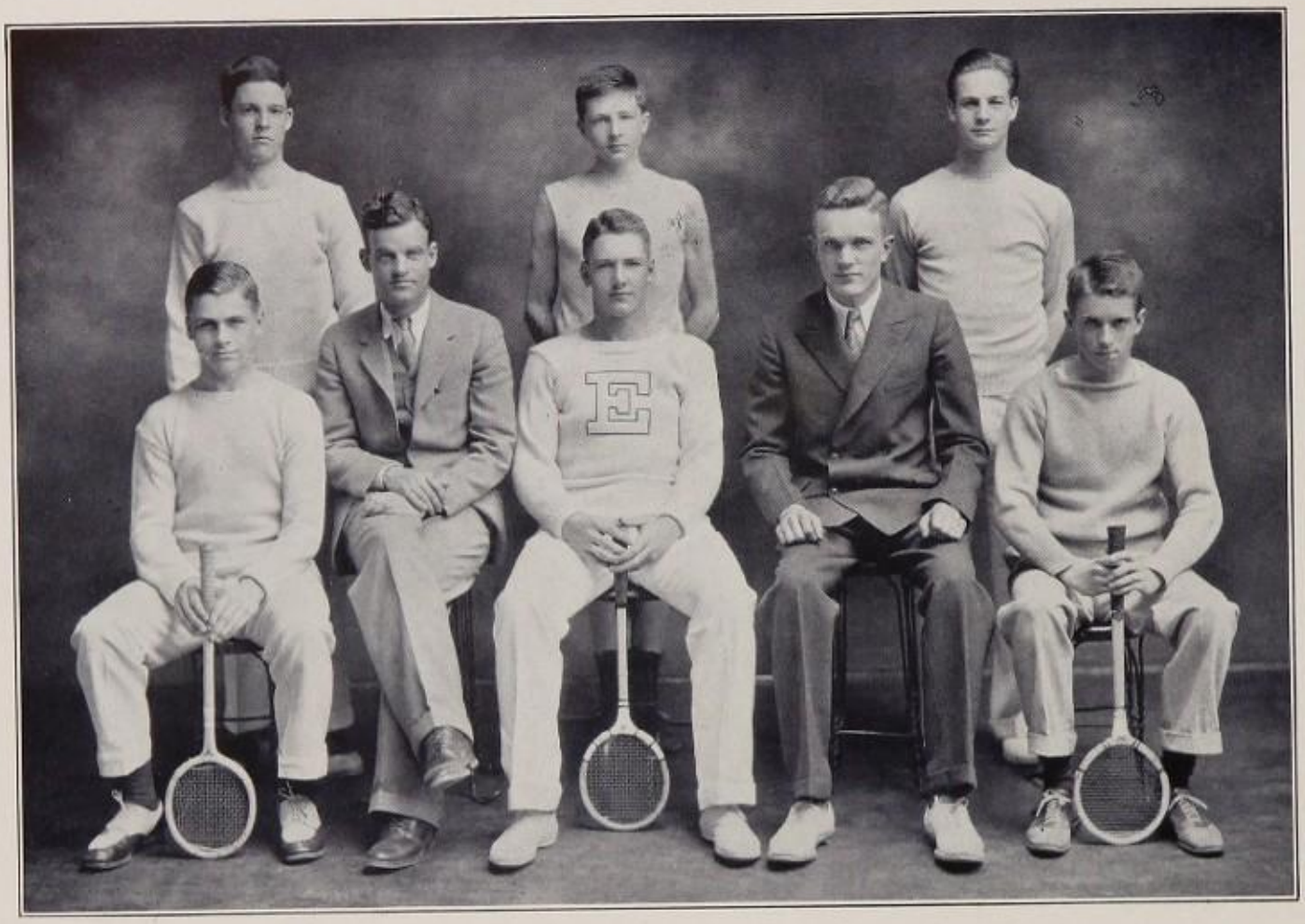

Back Row — Sargent, Oakman, Hatch
Front Row — Cookman, Mr. Bennett, Townsend, Dexter, Williams

Academy Squash Team

Captain . . . . . R. F. Townsend
Coach . . . . . G. E. Bennett
Manager . . . . . F. A. Dexter

MEMBERS

G. E. Cookman
G. F. Hatch
C. S. Oakman
Fitzwilliam Sargent, 3d
R. F. Townsend
Warren Williams, Jr.

Wrestling

WRESTLING, in its first year as a recognized sport at the Academy, enjoyed rather a successful season. Although the team lost to Harvard Freshmen and Andover, the only two meets held, a squad of fifty men reported, the largest in the history of wrestling, and great outside interest was evinced in the sport by the large number of spectators at the weekly bouts and at the Andover meet. With three of last year's squad, two of last year's team, and two new men, Coach Pearson built up an exceedingly strong team.

In the first meet with the extremely powerful Harvard Freshmen, we won two matches by falls, though finally succumbing, 26-10. In the last meet with Andover here both teams won four bouts, but Andover got one match by a fall, enough to give them a 14-12 victory.

Joseph T. Gifford, of South Orange, N. J., and Alan T. Calhoun, of Tryon, N. C., were re-elected captain and manager, respectively, for 1935.

1934 Wrestling Season

February 7	Exeter, 10	Harvard Freshmen	26
March 17	Exeter, 12	Andover	14

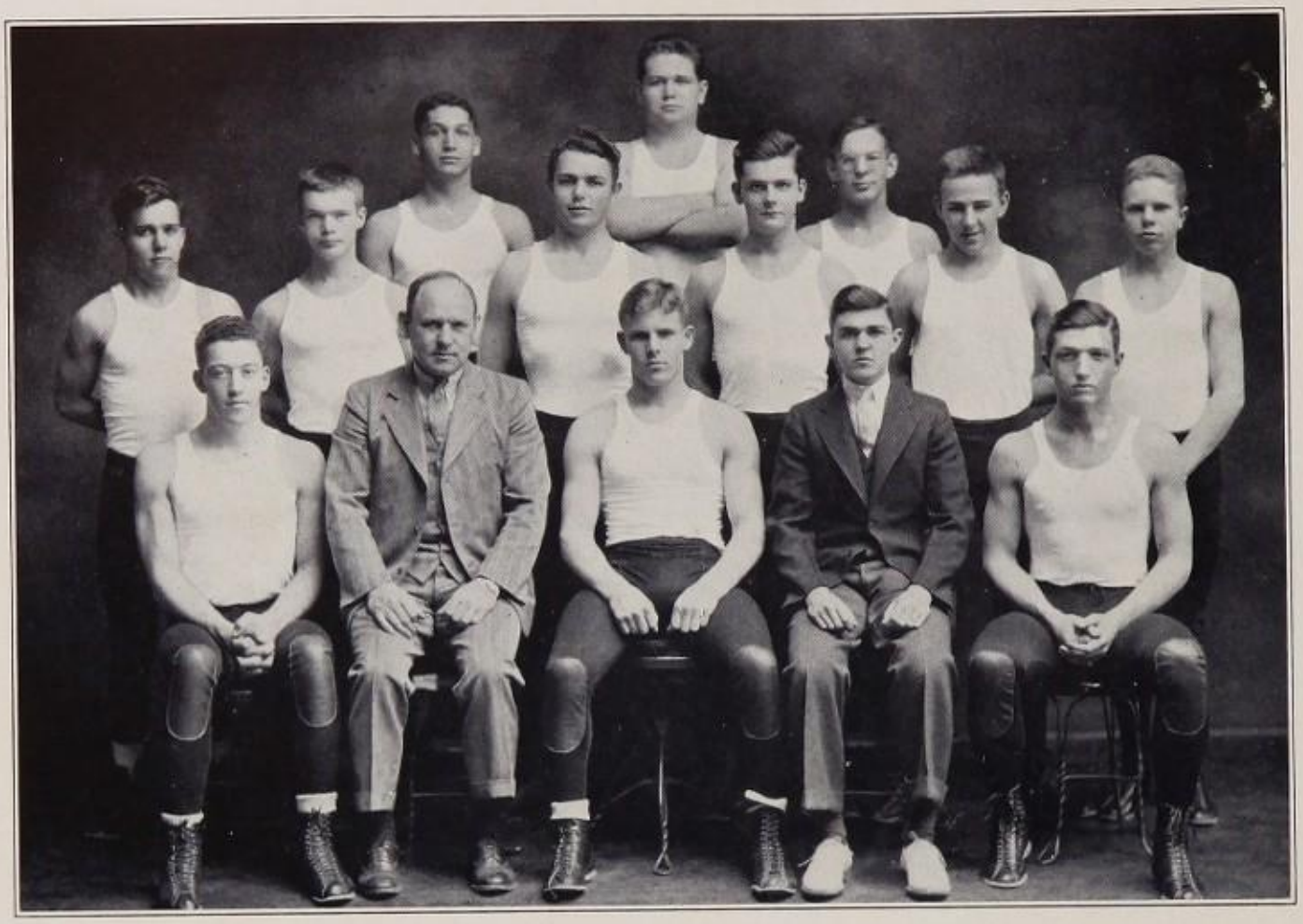

Back Row — Kay
Third Row — Glueck, Mosher
Second Row — Davis, Clement, Howland, Stahl, Currier, Carlson
First Row — Kellogg, Mr. Pearson, Gifford, Calhoun, Spencer

Academy Wrestling Team

Captain . . . . . Joseph T. Gifford
Coach . . . . . Oscar W. Pearson
Manager . . . . . Alan T. Calhoun

115 lbs. Class—R. E. Carlson
125 lbs. Class—C. B. Mosher
135 lbs. Class—J. D. Clement
145 lbs. Class—R. W. Holmes, Jr.
155 lbs. Class—W. P. Spencer
165 lbs. Class—J. T. Gifford
175 lbs. Class—L. B. Kellogg
Unlimited—N. H. Peyton

Wrestling Squad

R. K. Aiken
B. F. Bart, Jr.
N. G. Benchley
V. W. Brinkerhoff, Jr.
W. F. Burditt, 2d
R. E. Carlson
D. G. Chase
J. D. Clement
F. W. Craig
W. H. Currier
G. M. Davis
J. W. Davisson
E. M. Dodd
J. F. Eaton
R. E. M. Ely
P. E. Folsom
J. P. Furniss
E. K. Gardner
R. M. Gaylord, Jr.
J. T. Gifford
D. S. Glueck
Myron Hammond
E. B. Hastings
Nicholas Helburn
R. W. Holmes, Jr.
R. W. Hyde
E. P. Jones
W. C. Jones
G. T. Kay
L. B. Kellogg
C. Kittredge, Jr.
G. H. Kruschwitz
E. T. Laing
S. R. Linscott
M. J. MacLeod, Jr.
S. E. Martin, Jr.
C. B. Mosher
J. K. Mowery
L. R. Peyton
N. H. Peyton
C. W. Rice
W. A. Rolfing
E. S. Rumely
T. E. Sloane
W. P. Spencer
S. J. Stebbins
J. E. Stewart
R. L. Thayer
J. L. Tudbury, Jr.
N. L. Williams

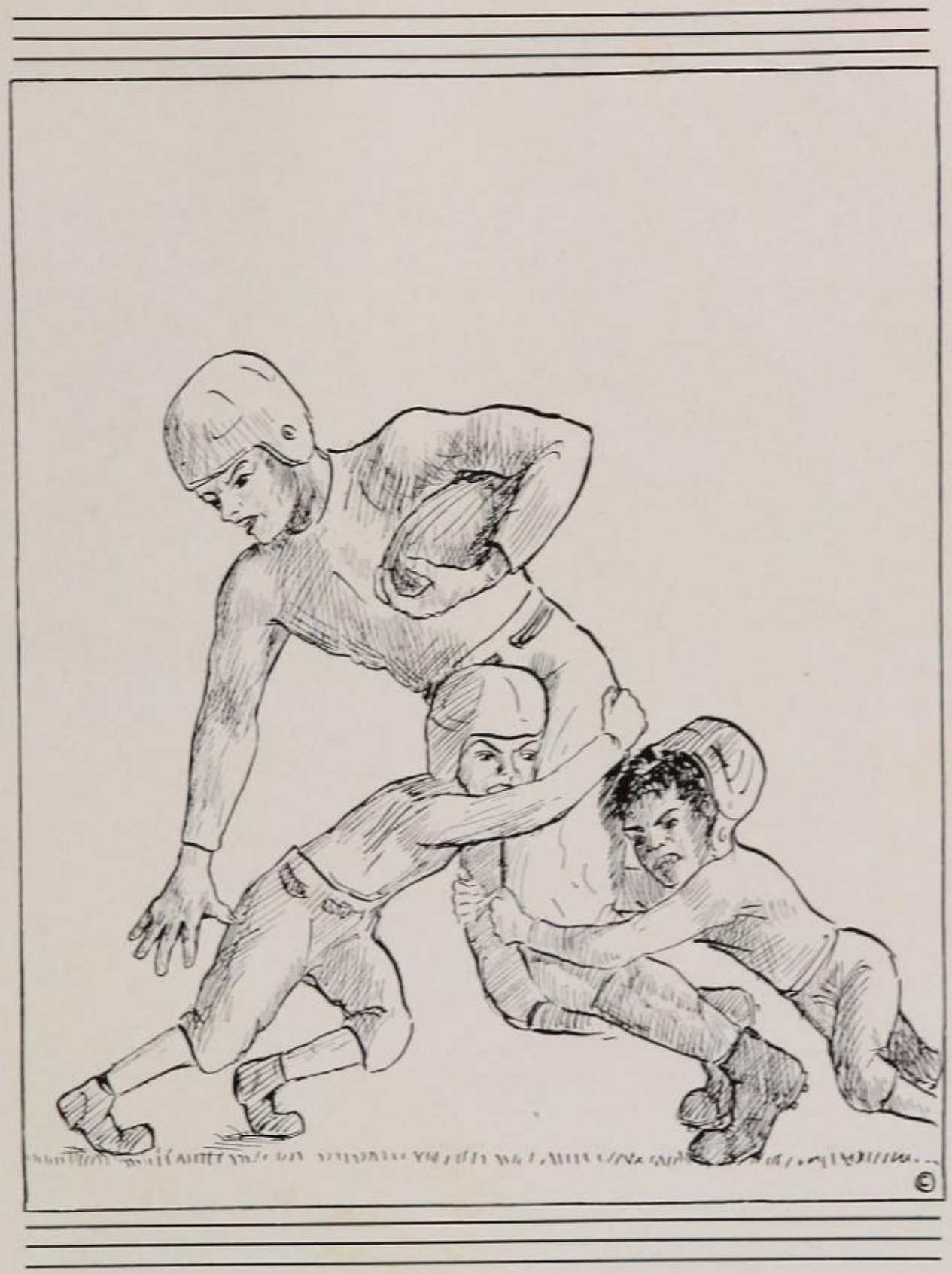

Class Athletics

Back Row — Clement, Mr. Thomas, Tudbury
Second Row — Madsen, McCarty, Merritt, Becker, Roche, Alter
Front Row — Beard, Suman, Howland, Gifford, Flower, Mulvey, Tribuno

Championship Upper Middle Class Football Team

M. P. Tribuno, Jr.	*Right End*
J. B. Anderson	*Right Tackle*
W. E. Mulvey, Jr.	*Right Guard*
J. R. Suman, Jr.	*Center*
J. T. Gifford	*Left Guard*
J. H. Howland	*Left Tackle*
W. S. Beard	*Left End*
P. E. Roche	*Right Half Back*
H. R. Merritt, Jr.	*Left Half Back*
John Flower	*Full Back*
G. R. Becker	*Quarterback*

Captain, J. T. Gifford *Coach*, H. H. Thomas

Manager, J. D. Clement

Back Row — Barlow, Mr. Thomas, Mr. Pearson, Mr. Hatch, Hunsacker
Third Row — Roche, Johnson, Wallace, Kay, Guiler, J. P. Hunsacker, Fremont
Second Row — Mulvey, Gifford, Cheney, Mitchell, Kollig, Nichols, Cookman, Alter
Front Row — Suman, Pardee, Becker, Hutchinson, Flower, Merritt, Tribuno

All-Class Football Team

J. C. Hunsaker, Jr. (J. P. Hunsaker)	*Left End*
R. F. Fremont (John Pardee)	*Left Tackle*
J. T. Gifford (J. H. Mitchell, 3d)	*Left Guard*
J. R. Suman, Jr. (J. M. Kollig, F. L. Lee)	*Center*
G. T. Kay (G. E. Cookman)	*Right Guard*
W. E. Mulvey, Jr. (N. H. Peyton)	*Right Tackle*
C. H. Nichols, Jr. (M. P. Tribuno, Jr.)	*Right End*
E. M. Fuller, Jr. (P. E. Roche)	*Full Back*
H. R. Merritt, Jr. (John Flower)	*Right Half Back*
R. H. Wallace (G. F. Alter)	*Left Half Back*
R. S. Hutchinson (G. R. Becker)	*Quarterback*

Captain, R. S. Hutchinson

Coach, O. W. Pearson

Coach, Mr. N. L. Hatch

Coach, H. H. Thomas

Manager, C. M. Barlow

Back Row — G. F. Alter, A. J. Alter, Love, Clark
Second Row — Mr. Rickard, Gowdy, Galbraith, Williams, Dent, Jack
Front Row — Bentkamp, Savage, Bonser, Dana, Dipson, Baxter, Hasey

All-Class Baseball Team

W. S. Baxter (R. S. Goudy)	*Pitcher*
W. J. Dipson	*Catcher*
Edward Savage, Jr. (P. H. Lee)	*First Base*
J. L. Jack	*Second Base*
G. F. Alter	*Short Stop*
E. G. Dana	*Third Base*
K. A. Bentkamp	*Left Field*
J. F. Hasey	*Center Field*
D. C. Beere (J. A. Love)	*Right Field*

Back Row — Wright, Toll, Moorman, Stanton
Third Row — Locke, Anderson, Levitt, Carman, Moorman
Second Row — Tuttle, Wilson, Wardwell, Rutter, Parfitt, Taylor
Front Row — Heyward, Fisher, Mr. Carroll, Blake, Riddle, Stevens, Root

All Class Track Team

Captain . . . . . S. H. Eaton
Coach . . . . . H. C. Carrell

MEMBERS

B. M. Abel
J. B. Anderson
J. H. Blake
R. W. Bolling
R. E. Carlson
E. H. Carman
A. H. Carter
J. H. Clifford
D. P. Coffin
W. S. Crosby
D. M. Curtiss
R. H. Decker
R. C. Downes
J. P. DeLorenzo
B. R. Fisher
J. H. Fisher
W. S. Fletcher
W. M. Heyward, Jr.
F. D. Houghton
J. L. Houghton
D. L. Huff
A. J. Jehle
R. M. Johnston
Rexford Kidd
A. D. Locke
T. D'A. Lucus
Ralph Michaels
R. V. Negley
G. E. Nicklos
E. M. Nightingale
P. C. Parfitt
F. C. Pafford
P. G. Pedrick
W. H. Pulsifer
P. C. Root
W. H. Rothwell, Jr.
J. F. Savage, Jr.
Alvord Sheen
W. R. Spencer
W. J. Spindler
J. W. Stevens
L. M. Taylor
E. M. Thayer
B. R. Thompson
C. E. Tuttle
D. W. Wardwell
J. O. Wilson
F. D. Wilson
W. H. Wright

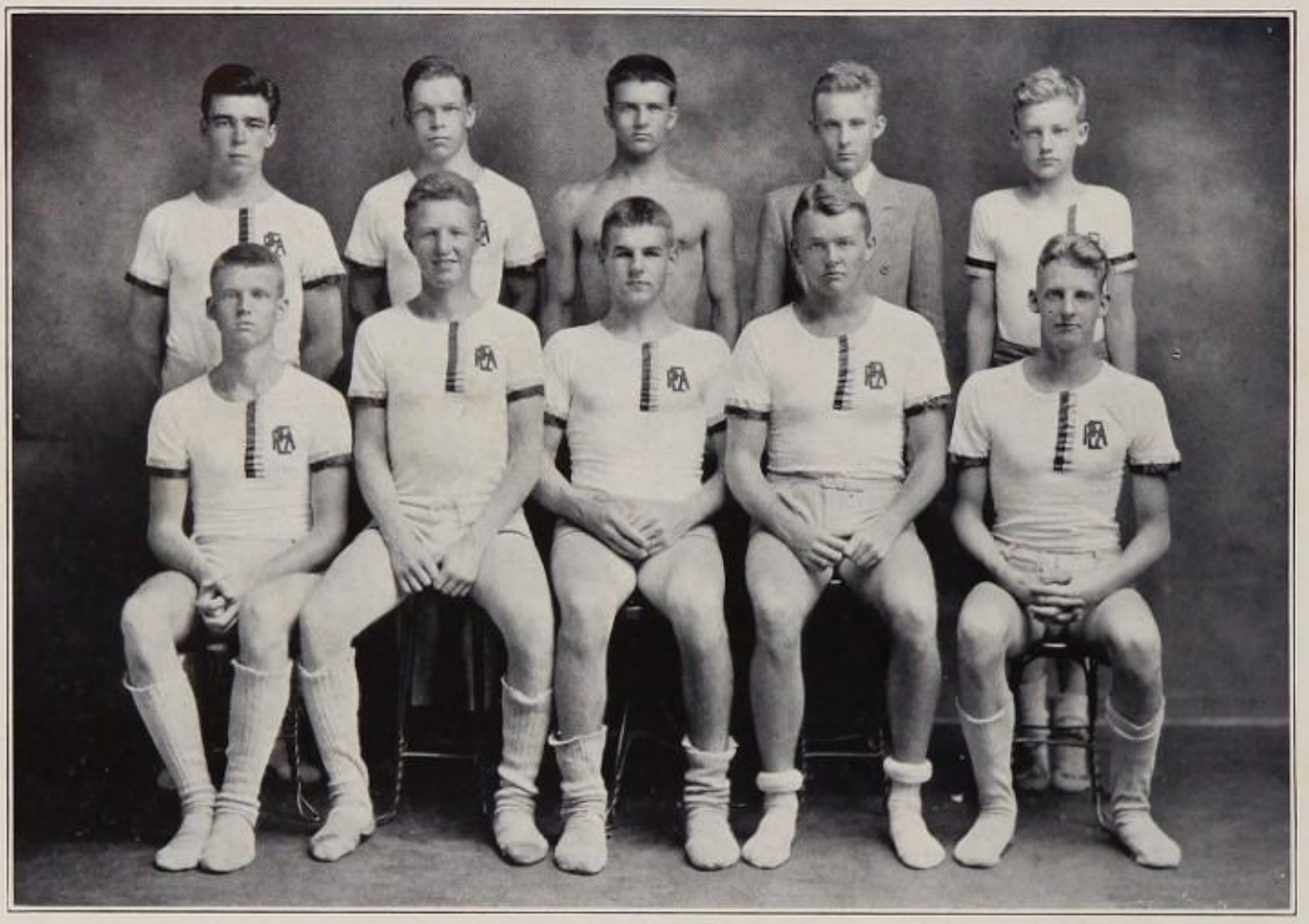

Back Row — McGuire, Dresser, Hutchinson, Miller, Sweeny
Front Row — Johnson, Newman, Tufts, Hendrie, Curtis

All-Class Crew 1933

Bow	J. M. S. Hutchinson
No. 2	W. L. Dresser
No. 3	D. F. Hendrie
No. 4	M. T. Curtiss
No. 5	D. A. Tufts
No. 6	A. T. Johnson
No. 7	R. H. Newman
Stroke	M. K. McGuire
Cox	C. T. Sweeney

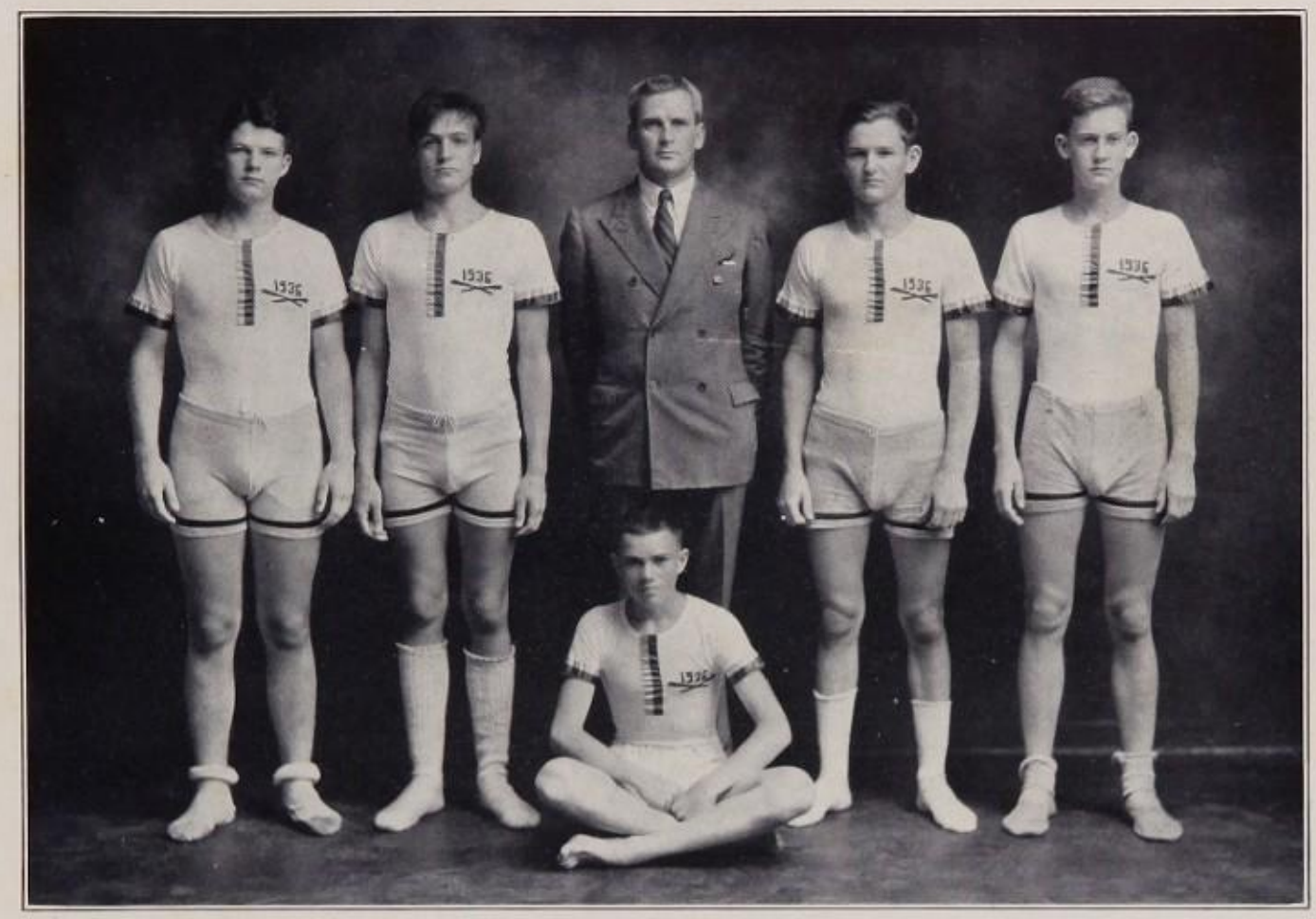

Standing — Richardson, Wilson, Mr. Bartlett, Woodward, Curwen
Sitting — Hamilton

Championship Junior Class Crew

Bow . . . . . ALBERT RICHARDSON
No. 2 . . . . . J. G. WILSON
No. 3 . . . . . R. W. WOODWARD
No. 4 . . . . . H. A. CURWEN

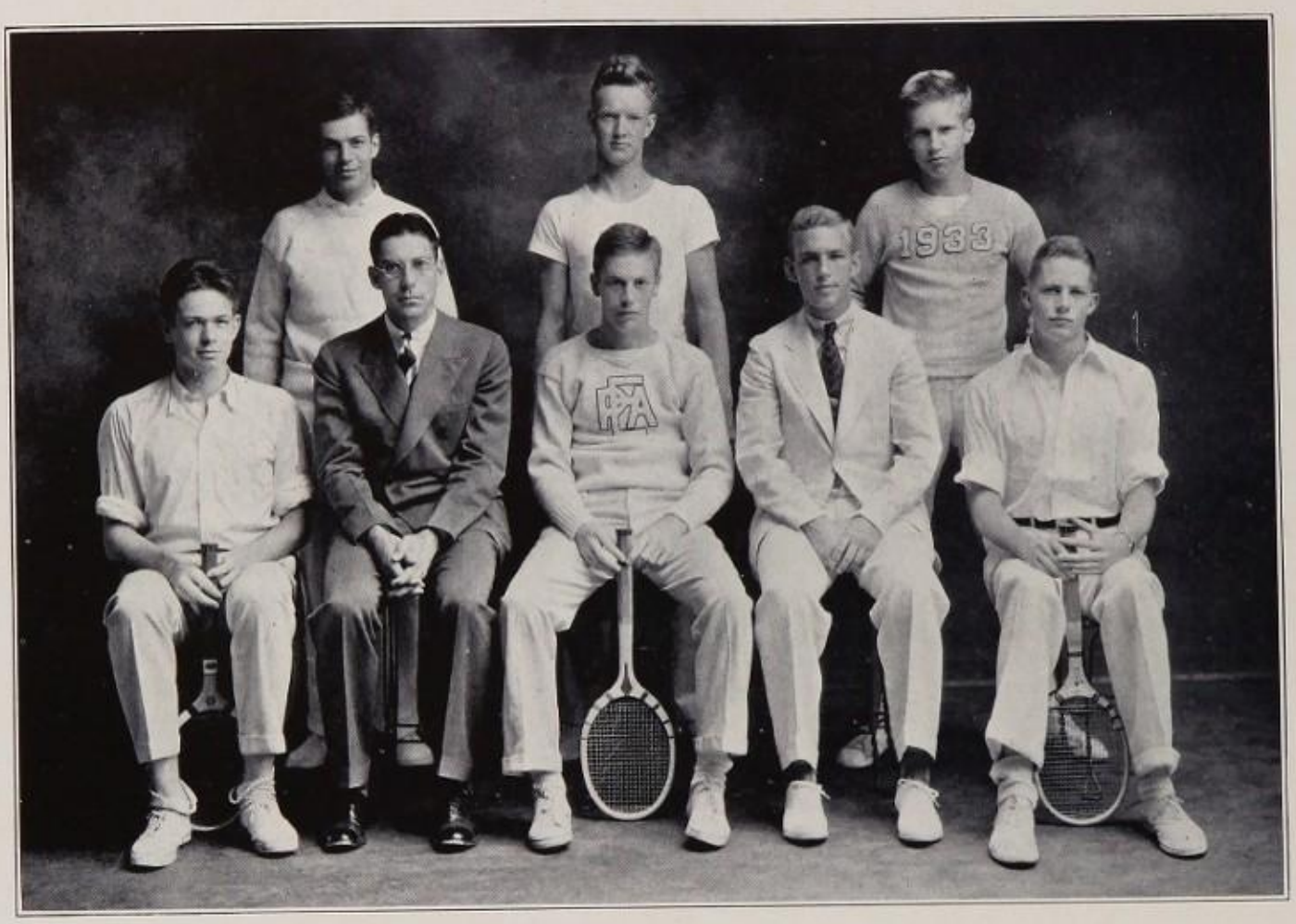

Back Row — Anderson, Moses, Carlson
Front Row — Johnson, Mr. Cunningham, Brown, Culver, Coors

All-Class Tennis Team

Captain . . . . . E. F. Brown
Coach . . . . . P. C. Rogers
Manager . . . . . P. J. Culver

MEMBERS

E. F. Brown
David Carlson
E. A. Johnson
P. K. Mantius
Arthur Notman
C. T. Parsons
D. H. Taylor
L. S. White

Back Row — Malcolm, Nicrosi, Baumer, Nichols, Cheney
Front Row — Shapiro, Litman, Haussermann, Curley, Batt

Championship Senior Class Basketball Team

Captain . . . . . A. H. Haussermann
Coach . . . . . M. W. Souders
Managers . . . . . G. H. Cheney
D. D. Malcolm

MEMBERS

W. L. Batt, Jr.
D. H. Baumer
R. J. Curley
A. H. Haussermann
A. S. Litman
C. H. Nichols, Jr.
J. B. Nicrosi
A. M. Shapiro

Back Row — Roche
Third Row — G. R. Becker, Adams
Second Row — Cheney, Suman, Binkerd, Malcolm, Baumer, Nicrosi, Nichols
Front Row — Batt, Litman, Haussermann, Curley, Shapiro

All-Class Basketball Team

Captain . . . . . A. H. Haussermann
Coach . . . . . M. W. Souders
Managers . . . . . G. A. Cheney
D. D. Malcolm

MEMBERS

G. H. Adams, Jr.
W. L. Batt, Jr.
D. H. Baumer
G. R. Becker
R. H. Binkerd
R. J. Curley
A. H. Haussermann
A. S. Litman
J. B. Nicrosi
P. E. Roche
A. M. Shapiro
J. R. Suman, Jr.

Back Row — Maynard, Binns, Mr. McNamara, Kittredge, Griswold
Front Row — Merriam, Vandiver, Arnold, Kinsley, Huck, Linaberry, O'Brien

Championship Upper Middle Class Swimming Class

Captain . . . . . E. W. Kinsley, Jr.
Coach . . . . . James P. McNamara
Manager . . . . . H. E. Griswold

MEMBERS

R. H. Binns, Jr.
Taylor Culbert
Peter DeWitt
F. L. Downey, Jr.
C. F. Fitter, Jr.
E. W. Kinsley, Jr.
H. C. Kittredge, Jr.
J. W. Huck
F. S. Merriam
R. D. F. O'Brien
E. H. Wiener, Jr.

Back Row — Eddy, Mr. McNamara, Dearborn
Third Row — Maynard, Kinsley, Froelick, Avery, Griswold
Second Row — White, Bosworth, Arnold, Cosby, Fraser, Howell
Front Row — Pearson, Cobb, Whitmore, Binns, Anderson, Kittredge, Campbell

All-Class Swimming Team

Captain	R. H. Binns, 3d
Manager	H. E. Griswold
50-Yard Free Style	DeW. D. Arnold
	E. W. Kinsley, Jr.
100-Yard Breast Stroke	R. H. Binns, 3d
	H. C. Kittredge, Jr.
200-Yard Free Style	J. A. Pearson
	A. L. Anderson
100-Yard Back Stroke	A. S. Bosworth, Jr.
	F. C. Whitmore, Jr.
100-Yard Free Style	Norman Cosby
	E. L. Dearborn
Diving	W. D. Fraser
	W. R. Howell, Jr.
150-Yard Medley Relay	R. C. Campbell
	S. J. R. Froelick
	Peter DeWitt
200-Yard Free Style Relay	D. B. Cobb
	E. T. White
	P. S. Eddy
	J. B. Avery

Mounted Left to Right — O'Brien, Stewart, Mr. Gropp, Walsh, Roggeveen, Pickman
Standing Left to Right — Killian, Walker, Rice

Riding Club

THE Riding Club is one of the newer organizations of the school, being founded this year by a group of boys interested in horses. Mr. Gropp was chosen as the Faculty adviser to supervise the activities of the club and to help the members plan their various activities. The members usually ride together every Wednesday and Saturday afternoons. During the winter term several sleigh rides were held for the enjoyment of those who did not mind the cold. The club intends to hold a horse show on one of the last days of the spring term. Mr. Gropp has begun to train the riders for this final enterprise in the new ring that has been built by the school for the use of the Riding Club. Considering that this was its first year, the Riding Club has had a particularly successful season.

Standing — Brown, LaMonte, Powers, Mr. Thomas
Seated — Irving, Downey, Mathes, E. F. Brown, Williams

Championship Upper Middle Class Hockey Team

Captain . . . . . J. M. Mathes, Jr.
Coach . . . . . Mr. H. H. Thomas

MEMBERS

E. F. Brown
T. M. Brown
F. L. Downey, Jr.
E. C. Forbes
F. C. Irving, Jr.
G. V. LaMonte, Jr.
E. A. Little
J. M. Mathes, Jr.
S. L. Powers
H. P. Williams, Jr.

EPITAPHS

More Boys Who Made Better

VICTUALS AND VITAMINS

or

CRAMMING THE CALORIES

by E. A. Little

$2.50

U. Crammit Bros., Publishers to Henry VIII

"GARCON, UN MORCEAU DE PAIN"

Talk to your waiter in his native language and
astound your dinner party
B. F. Bart, tutoring in French

Tel. NUsumzici 7-4382

BASEBALL LESSONS

by E. W. Cummer (the old Sarasota playboy)

A short summary on how to talk a good game of ball
$1.75

H. Johnson & Co., Publishers

More Boys Who Made Better

GRANDSON OF KONG

A new novel of the Mexican jungles

by I. A. Kuryla

$2.75

C. W. Truesdell & Sons, Publishers

HOW I MADE THE GRADE

A short autobiography in twelve volumes

by J. W. Olmsted

$12.95

E. P. Scuttin Publishing Co.

VOCAL LESSONS

with emphasis on the art of crooning, etc.

Apply, W. S. Crosbie, Exeter '34

Directory for Bewildered Students

LAB. — A scooping motion of the tongue; as "to lab it up".

CHEM. — Move toward, approach; as, "baby, won't you please chem home".

SCIENCE — Placards placed at crossroads.

CLASS — Transparent substance used in windows.

ATH. — A fool, idiot; as "he made an a' of himthelf".

TRACK — Crafty or deceitful contrivance or procedure; as, "to play a track on someone''.

GOLF — A portion of an ocean or sea extending into the land. (Golf of Mexico)

PUPIL — Plur. of person — "you can fool all of the pupil some of the time, etc."

SQUAD — v. i. to crouch on the haunches, as to squad down in the corner.

COURT — Past tense of to catch; "I court you that time".

GREEK — v. i. make a harsh, unpleasant noise; as, "the floor greeks at night".

PROF. — Pastry, such as a cream prof.

LACROSSE — Adv. from side to side of; over; as "to pole lacrosse the lake and back".

FOOD — Past tense of to fool; "I food you that time".

RIDING — Pres. part. of verb meaning to inscribe; as, "Try riding me a letter sometime".

CUT — A portion of food brought up into the mouth from the first stomach of a ruminating animal; "the cow was chewing her cut".

GAME — Past tense of to come; "he game as fast as he could".

HOYT — v. i. give or inflict pain; "It hoyts me more than it does you".

AMEN — Pres. part. of verb meaning to point; as, "Stop amen that gun at me."

LATIN — Pres. part. of to allow; as, "how about latin me do my work".

Day in Life of Exeter Student

6.30 A. M. — Awakened by alarm clock; decides not to study; shuts alarm clock off and goes back to sleep.

7.42 A. M. — Arises, and, with palpitating heart, makes his way to morning chapel.

8.00-8.55 A. M. — Sleeps all through first class.

9.00 A. M. — Dusts out mail box and then has breakfast at the Grill.

9.30 A. M. — Returns to Post Office and again peers into mail box.

9.40-9.55 A. M. — Prepares for ten o'clock class.

10.00-10.55 A. M. — Tries vainly to fill an exam book with long sentences.

11.00 A. M. — Goes to Post Office, and finds out he has been marked absent from Athletics. Resolves to be more careful next time.

11.10-11.55 A. M. — Crams for 12 o'clock test.

12.00 NOON — Enters classroom for test.

1.00 P. M. — Leaves classroom feeling that he has hit test.

1.05 P. M. — Discovers five mistakes he made on test; decides he didn't want a diploma anyway.

1.06 P. M. — Enters Alumni.

1.08 P. M. — Leaves Alumni for Grill.

2.00 P. M. — Checks in for Athletics and then goes back to room, with the feeling that the monitor saw him leaving.

2.25 P. M. — Walks out of bookstore with three magazines and a bottle of ink.

2.30 P. M. — Returns, conscience-stricken, to bookstore, and pays for two magazines and bottle of ink.

2.40-3.3 OP. M. — Listens to victrola records at George's.

3.35 P. M. — Returns to bookstore and pays for other magazine.

3.40-5.15 P. M. — Plays bridge, and discusses possibilities of surgical dentistry in Exeter. Is reprimanded for being a low-life.

5.15-5.29 P. M. — Prepares for 5.30 class.

5.29 P. M. — Hurriedly opens mail box and finds advertisement for clothing sale. Consoles himself by writing witty remarks on Neary & Palmer bulletin as he goes out.

5.30-6.25 P. M. — More sleep.

7.00-8.00 P. M. — Plays ball in front of Peabody.

8.05-10.00 P. M. — Conducts Physics experiments by dropping light bulbs, waste baskets, and finally cider jugs down well.

10.05 P. M. — Gets put on restrictions.

10.05-11.30 P. M. — Plans nefarious program of revenge for College Board week.

11.35 P. M. — Settles down to prepare for the next day's classes.

11.45 P. M. — Goes to bed, resolving to arise at 6.30 and finish work.

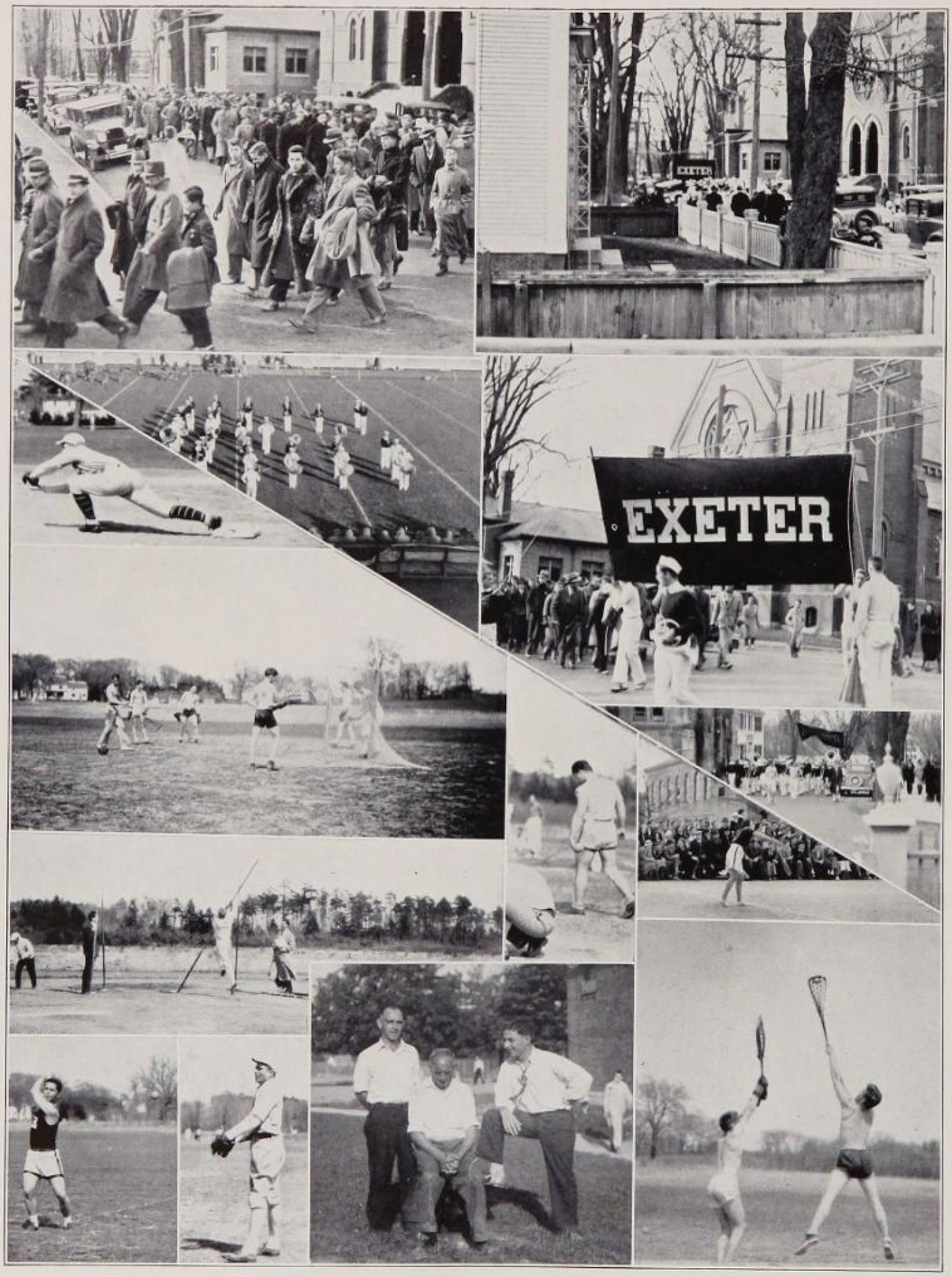
EXETER
EXETER

ADVERTISING

Dirctory of Advertising

	PAGE
Adolph Coors Co.	321
L. G. Balfour Co.	325
Batchelder, Snyder, Dorr & Doe Co.	316
Batchelder (Camp City)	327
Beech Nut Packing Company	320
Beloit Iron Works	310
Boston Bookbinding Co.	315
Brooks Brothers	315
Brooks, Guy P.	322
Canada Dry Co.	317
Charter Shop	316
Cunningham Studio	330
Dearborn's Express	323
Draper-Maynard Co.	304
Emerson School	320
Exeter Inn	325
Fisher Scientific Co.	307
Gamer Inc.	310
George & Phillips, Inc.	316
Samuel Holmes Market	323
Jahn & Ollier Engraving Co.	329
Langrock's Store	327
Libbey Glass Manufacturing Co.	319
Martell's	320
J. M. Mathes Advertising, Inc.	305
McCord Radiator & Manufacturing Co.	323
David J. Molloy Plant	315
National Carbon Co.	311
New Yorker	313
News-Letter Press	331
Parker Pen Co.	306
P. E. A. Grill	304
Phillips Exeter Academy	303
Arthur Rosenberg Co.	304
Star Laundry	304
Viscose Co.	309
Weeks & Seward	327
White House Cafe	320

The Phillips Exeter Academy

INCORPORATED APRIL 3, 1781
FORMALLY OPENED MAY 1, 1783

THE ACADEMY offers instruction in all studies required for admission to the leading colleges and scientific schools.

FOR ADMISSION to the Junior Class, examinations are required in English, Latin or a modern language, and mathematics. Candidates for admission to other classes must satisfy the Director of Admissions of their fitness, either by examinations or by school certificate.

IN GENERAL, students go every year from Exeter to Harvard, Yale, Princeton, Massachusetts Institute of Technology, Dartmouth, and many other colleges, universities and technical schools.

DIPLOMAS are given to students who honorably complete the course.

THE TUITION is $1050 a year. About seventy-two thousand dollars is divided annually among good scholars of high character, but slender means.

EXAMINATIONS of the College Entrance Examination Board are held annually in June at the Academy.

SIXTEENTH SUMMER SESSION

JULY 10—AUGUST 31

Credit is given toward graduation from the Academy for courses carried successfully in the Summer Session, and new students are admitted for the Fall Term, without examinations, upon recommendation of the faculty of the Summer Session.

Nearly forty courses are offered in Latin, Greek, Mathematics, English, French, German, Spanish, History, and Science.

The students are given an op portunity for surf-bathing about twice a week, and there are other excursions. The sports are tennis, swimming, canoeing, rowing, golf, baseball, and track. The swimming pool in the Thompson Gymnasium is open in the afternoon of every week-day.

The charge for the Summer Session is $300, covering a furnished room, board, tuition, excursions, and sports.

For admission, apply to the Chairman of the Summer Session Faculty.

Draper-Maynard
MADE IN U.S.A.
D&M
Athletic Goods

When you find this brand on athletic goods, you know you have the product of the company who made the first baseball glove, who today make the gloves and mits for over 82% of all major league ball players. And baseball equipment is not all,—the famous D & M 5RV Official Football and 7GK Official Basketball, with the exclusive ZigZag Stitched Rhinotex Lining, are standards of excellence everywhere in the sport world today.

The
Draper-Maynard Company
PLYMOUTH, N. H.

STAR LAUNDRY CO.
ESTABLISHED 1896

SEE STUDENT AGENTS

Serving P. E. A. Students Since 1896

LINEN SUITS
A SPECIALTY

Phone 231-W Clifford Street
Exeter, N. H.

P. E. A. GRILL

AT COLLEGE
—good clothes will help you to create the proper impression. Representatives of this concern visit the leading cities and colleges of the country, enabling us to serve our Exeter patrons after graduation.

THE Arthur W. Rosenberg CO.
TAILORS
16 EAST 52ND ST. NEW YORK
1014 CHAPEL STREET NEW HAVEN, CONN.

PHOTOGRAPHED
IN TOTAL DARKNESS

This display of merchandise was photographed in a pitch-black room. Eastman infra-red sensitive plates were used. And the display was "illuminated" with infra-red rays produced by filtering light. During the five minutes of exposure, the photographer could see absolutely nothing of his subject.

The merchandise was *not* specially colored or treated . . . and of course, the negative and print were *not* subjected to re-touching.

To gain the national visibility which brings sales-success, today's merchandise is illuminated by the penetrating "rays" of national advertising. And to be truly effective in our ever-changing business world, such national advertising must be as fresh and new, in conception and execution, as is this modern photographic miracle.

Reproduced through the courtesy of the
W. F. Hall Printing Company, Chicago and New York

J. M. MATHES incorporated
ADVERTISING
122 east 42nd street, New York

Has your pen ever run dry

while you were writing?

This one never will

VISIBLE INK SUPPLY

Would you like a pen that holds 102% more ink, and has an ever-visible ink supply, so you can see days ahead when it's running low? Thus you can choose your own time to refill it—it doesn't run out of ink without warning and send you scurrying around in search of a bottle of ink.

This is the pen the world has always wanted—it is now here—Parker's revolutionary Vacumatic—the sacless marvel of ultra-smart beauty, in Burgundy and Silver Pearl, now at $5, as well as at $7.50, as formerly.

Guaranteed mechanically perfect. Every kind of point from hairline to medium and broad. And every one marvelously smooth and perfectly formed. Latest models just in. Come and try them—no obligation.

Batchelder's Bookstore

George & Phillips, Inc.

A. L. Sleeper

E. C. Stone

Best Wishes and Success to

The 1934 Pean

from

A Friend

Science in Education

Thompson Science Building

"WE need science in education, not primarily to train technicians for the industries which demand them, though that may be important, but much more to give everybody a little glimpse of the scientific mode of approach to life's problems, to give everyone some familiarity with at least one field in which the distinction between correct and incorrect or right and wrong is not always blurred and uncertain, to let everyone see that it is not true that 'one opinion is as good as another.'"

DR. ROBERT A. MILLIKAN.

The modern instruments and apparatus employed for teaching Chemistry and Biology are made by

Fisher Scientific Company

PITTSBURGH, PA.

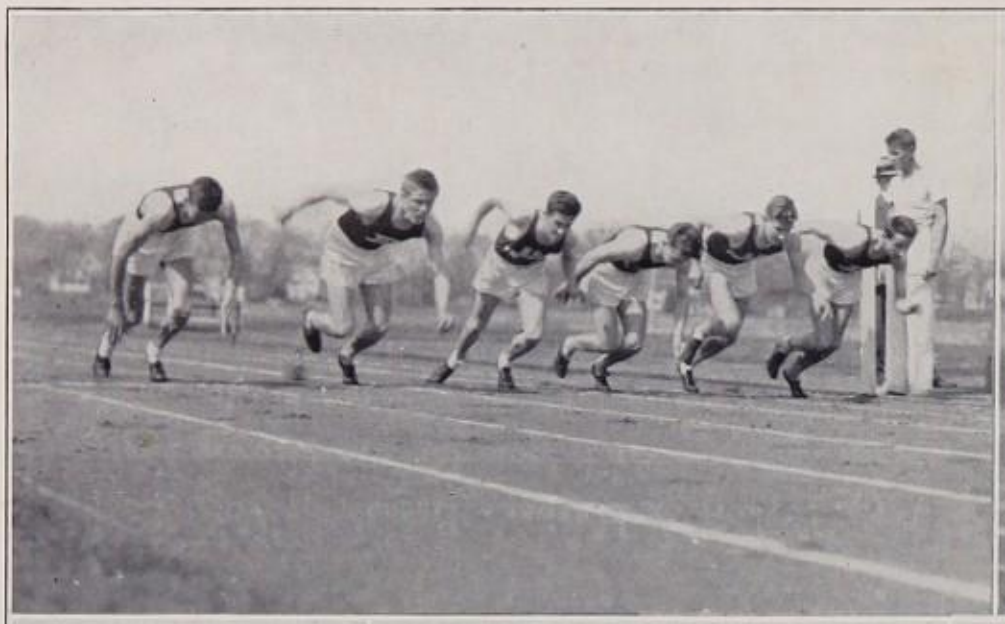

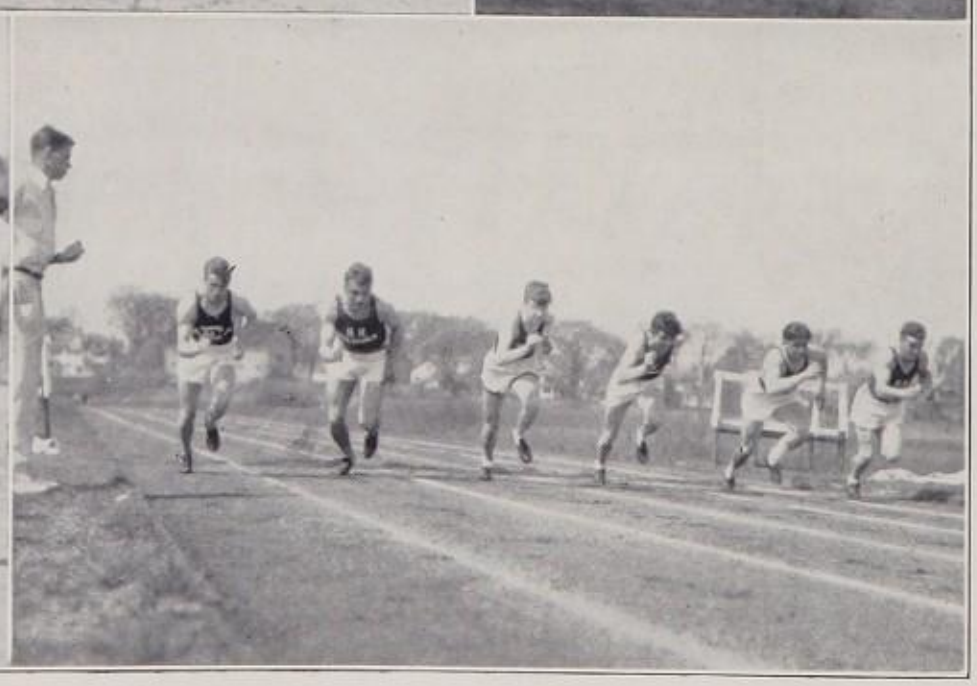

Whisper

IN HER EAR . . . THAT YOU KNOW HER

FAVORITE YARN . . .

Be one of those men who know about women—who appreciate the heart breaking effort she has made to be the very smartest girl at the prom . . . a credit to your importance . . .

Just murmur—"Noble little frock you're wearing—a fabric created of Crown Rayon, I suppose . . ."—and she'll glow—and *know* that you are one of those sophisticates . . .

Marvels of textile ingenuity and artistry, fabrics created of Crown Rayon are the darlings of world-famed fashion originators—and displayed with pardonable pride in the finest shops along Fifth Avenue and 57th Street . . .

If you study your New Yorker, or Harper's Bazaar, or Vogue—you can't miss the advertisements—And look for the Crown Tag (every sensible girl does)—it stands for laboratory-tested fabric construction, dry cleanability or washability and immunity to fading.

75,359,236 pounds of Crown Rayon were produced during 1933.

CROWN RAYON YARN, the NEW Rayon of Fashion, Product of THE VISCOSE COMPANY, World's largest producers of Rayon, 200 Madison Avenue, New York City . . . . *We comply with the NRA*

Your own individuality and personality
reflect through the medium of
appropriate and care-
fully chosen
clothes

You men who are coming to Yale
May we have the pleasure of serving you?

GAMER, Inc.
TAILORS

226 Elm Street, New Haven, Conn. *New York Office, 616 Fifth Ave.*

Compliments of

THE BELOIT IRON WORKS

Beloit, - Wisconsin

BUILDERS OF

PAPER MAKING MACHINERY

EVEREADY BATTERIES ARE FRESH WHEN YOU BUY THEM . . .

The most powerful portable searchlight made is this Eveready, No. 2645. Using five No. 950 Eveready batteries, it has a range of 2,500 feet.

Your Flashlight Battery is really "packaged electricity" . . . . . electricity from six powerful chemicals of the type that Science knows as active. Naturally battery service is best when these chemical elements are FRESH. Then they have more pep and punch. Fresh batteries, that's the kind you always get in Evereadys. The Eveready "Date-line" on each battery proves it.

Not only are Evereadys fresh when you buy them. They're superior . . . . . in everything that counts. In Evereadys, you buy, for a dime, what forty years of working have taught the world's largest makers of batteries . . . . . All-armored construction . . . . a "power-stabilizer" that keeps the balanced mix of six active light-making elements in hair-trigger alignment . . . . . and a strong metal top that prevents power from leaking away when the battery isn't in use.

EVEREADY
FLASHLIGHTS
& BATTERIES

COMPLIMENTS OF

A FRIEND

THE

NEW

YORKER

25 West 45th Street
New York

Subscription
Five dollars a year

ESTABLISHED 1818

Brooks Brothers,

CLOTHING,

Men's Furnishings, Hats & Shoes

MADISON AVENUE COR. FORTY-FOURTH STREET
NEW YORK

Preparatory School Suits

Brooks Brothers' ready-made suits for Spring and Summer for boys of Preparatory School age are made in our own workrooms—instead of being purchased from outside manufacturers who supply all kinds of retail establishments all over the country. This means that we use only materials of our own importation or domestic selection—many of which are not generally found elsewhere—and that the workmanship, style and wearing quality are of a very high standard. Suits are made either with natural or square shoulders.

BRANCHES
NEW YORK: ONE WALL STREET
BOSTON: NEWBURY COR. BERKELEY STREET

Best wishes to the class of 1934.
Again a MOLLOY-MADE cover is used on the Pean.
Year after year MOLLOY-MADE covers embody that extra measure of quality that guarantees staffs all over the country the ultimate in appearance and durability

THE DAVID J. MOLLOY PLANT
2857 North Western Avenue
CHICAGO - - - ILLINOIS

QUALITY AND CRAFTSMANSHIP

Six books or twelve per cent of the total recently chosen as the FIFT BOOKS OF THE YEAR by the American Institute of Graphic Arts were bound by this company, which tops the list of twenty-six binderies represented.

The same care and attention that brought this about was given to the binding of this book and is given to all work produced by this company.

BOSTON BOOKBINDING COMPANY, Inc.
Cambridge, Mass.

FASHION PROMOTIONS
FOR EXETER MEN

MEXICAN TIES
SHETLAND SUITS
MONTE CARLO MESS JACKETS
VICUNAS
TAN LANE CLOTHES

GEORGE & PHILLIPS
INCORPORATED

Compliments of
Batchelder, Snyder, Dorr & Doe Company

PRODUCERS OF FINE FOODS

BOSTON, MASSACHUSETTS

ESTABLISHED 1876
A. L. SLEEPER

OPTICAL AND JEWELRY STORE

ON THE SQUARE

Tel. 275 *Exeter, N. H.*

THE CHARTER SHOP
Water Street *Phone 245-R*

Suits Made to Measure
Prices range from $32.50 to $55

Sport Coats Saddle Shoes
Flannels
Cleaning Pressing Repairing

Two internationally famous beverages . . .
The Champagne of Ginger Ales . . and
Canada Dry's Sparkling Water . . .

Tradition returns to the table

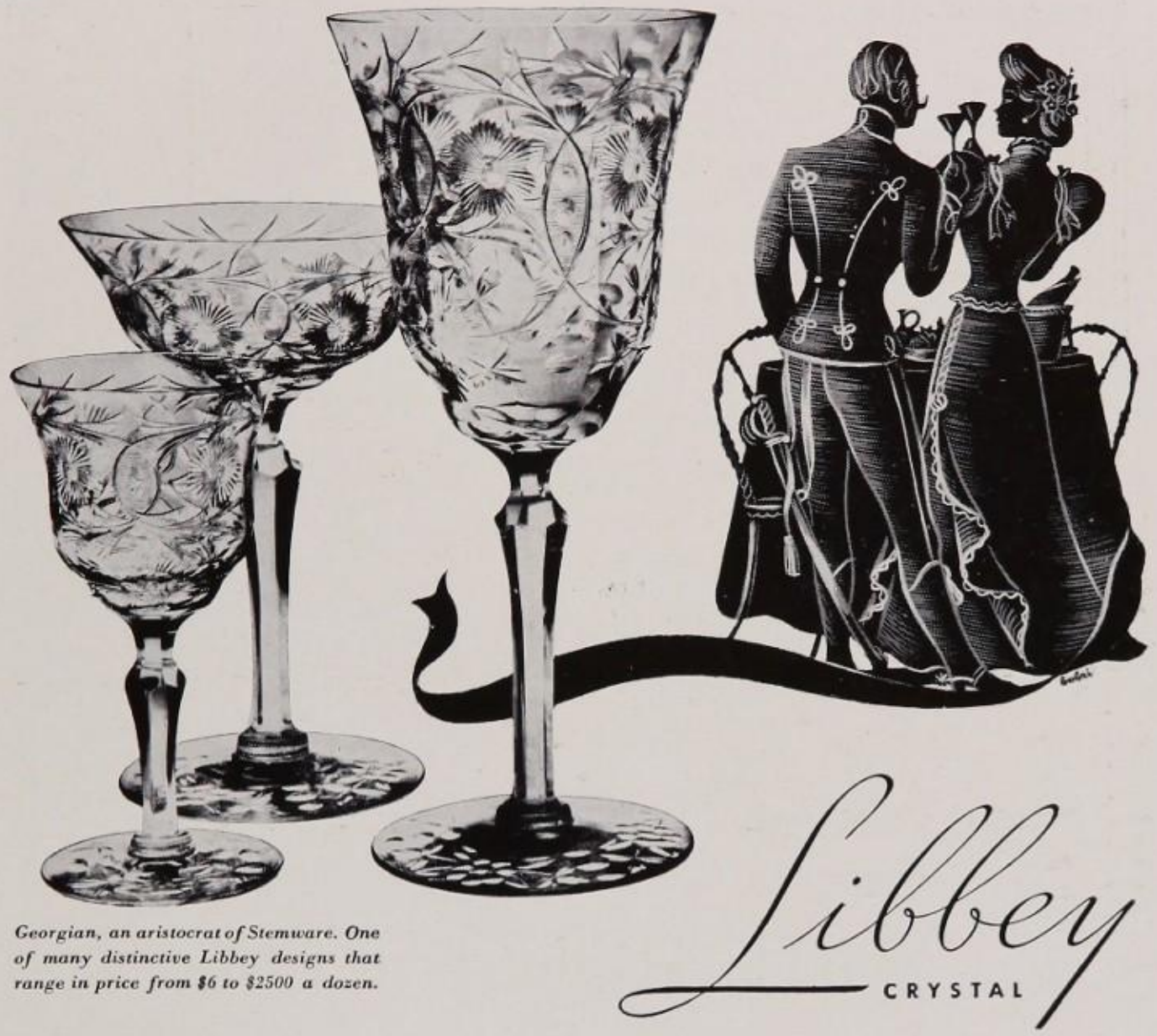

Georgian, an aristocrat of Stemware. One of many distinctive Libbey designs that range in price from $6 to $2500 a dozen.

Libbey CRYSTAL

LIBBEY has welcomed the opportunity to make again the clear brilliant glass that graced the table of your Mother and your Great-Grandmother. In designs keyed to the spirit and decorative backgrounds of today, as well as in the designs of yesterday, this crystal is as fine as any the hand of man has ever fashioned. It is hand-blown and hand-cut by that fast-disappearing artist, the master glass craftsman. Small wonder that its flashing beauty lends such elegance to proud tables.

There could be a no more perfect gift than one of fine Libbey Crystal . . . a dozen salad plates . . . a stemware service . . . a decorative bowl. And, you will be glad to know, they are well within the reach of the most modest income.

The label at the left, in blue and white, identifies all Libbey Crystal. The Libbey Glass Manufacturing Co., Toledo, Ohio. We comply with the NRA.

NOT MERELY A DIFFERENT BRAND

A Different Kind of Gum

Take the Beech-Nut flavor for example—pressed from tender, green mint leaves grown under sunny skies and selected for ripe luscious flavor. No wonder Beech-Nut Gum tastes better—so cool and refreshing. Every stick of Beech-Nut Gum has this delightful flavor—and every stick will show how much more enjoyable the Beech-Nut kind of gum really is. Blended with nature's choice chicle, this carefully selected mint flavor makes the most satisfying gum you ever tasted. Look for the familiar yellow label and the name Beech-Nut Gum.

Beech Nut Gum

Makers of Beech-Nut Fruit Drops, Orange, Lemon and Lime, Beech-Nut Mints, Butter Scotch, Luster Mints, Beech-Nut Chocolate Drops, and the new Beech-Nut Cough Drops, Black and Menthol.

Better than eating with the President

WHITE HOUSE CAFE

Always at your service

MARTELL'S

CLEANERS AND DYERS
PRESSING CONTRACTS

EXETER, N. H.

27 Union Street ***Tel. 165***

Emerson School

75 High Street, Exeter, N. H.

For Boys eight to sixteen

Prepares for Exeter examinations for Junior and Lower Middle Classes

Mr. Edward E. Emerson, Headmaster

Box 870, Exeter, N. H.

ADOLPH COORS COMPANY

Manufacturers of

Coors Golden Malted Milk

Coors Golden Powdered Milk

Coors Golden Butter

Coors Golden Beer

Coors Chemical and Scientific Porcelain

Coors Ovenware

Compliments of

PEDIFORME

36 West 36th Street New York, N. Y.

GUY P. BROOKS

227 Water Street, Exeter

The latest in gentlemen's Furnishings and Sport Goods

SEE

NEARY AND PALMER

Student Agents

The Beck Engraving Co

ENGRAVERS OF THE

PHILLIPS EXETER BULLETIN

305 East 45th Street, New York, N. Y.

POULTRY

Nothing But the Best for "Exeter"

Samuel Holmes, Inc.

17-25 Faneuil Hall Market, Boston, Mass.

Capitol 0708-0709-0710

Dearborn's Exeter and Boston Express
Dearborn's Storage Warehouse

Pianos **Furniture** **General Storage**

Reasonable Rates

South Street, Exeter **Telephone 364**

The Metlflex Ice Tray

Ice cubes instantly available without holding tray under water. Cubes are released instantly when tray is flexed. Measure your ice tray and call on your dealer or write

---

McCORD RADIATOR & MFG. CO.

DETROIT

50c to 65c each

Depending on size

THE EXETER INN

THE LOBBY

THE DINING ROOM

The Exeter Inn

FRONT AND PINE STREETS

A Modern Inn, Open to the Students, their Families and Friends at all times

EXCELLENT FOOD REASONABLE RATES

Facilities for Banquets, Dances and Private Parties

PHILLIPS EXETER'S OWN INN

FRATERNITY, COLLEGE and CLASS JEWELRY

Commencement Announcements, Invitations, Diplomas

Jeweler and Stationer to the Senior Class of the Phillips Exeter Academy

L. G. BALFOUR COMPANY

Manufacturing Jewelers and Stationers

ATTLEBORO, MASS.

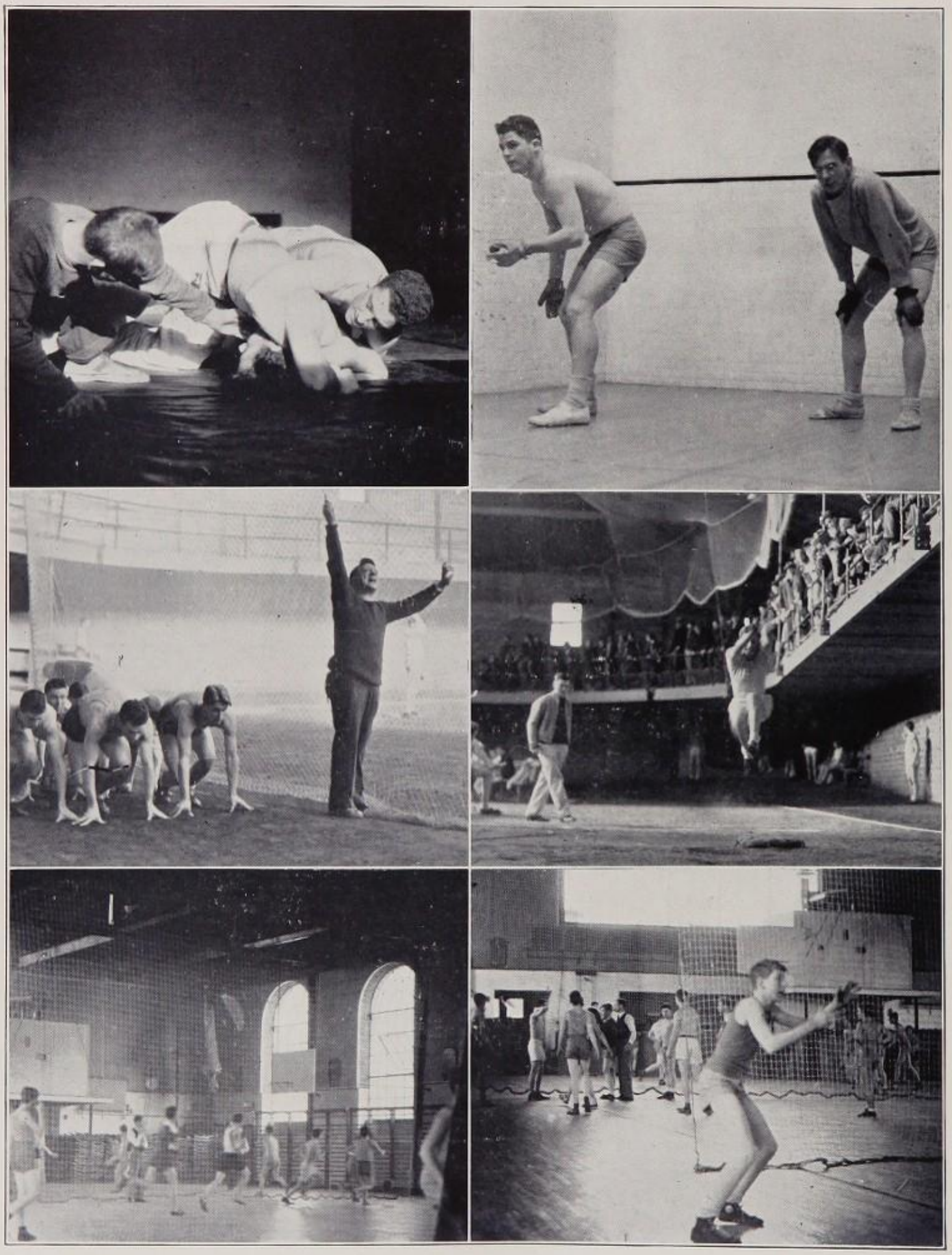

LANGROCK
FINE CLOTHES

Choice of the Campus

Distinctive Lines Select Importations

THE EXETER SHOP
AT THE CAMPUS — SPONSORED BY LANGROCK — EXETER N. H.

Other stores at
Yale, Harvard, Princeton, Brown, Williams, Andover
and 49 Broadway, New York City

VISIT THE
WHITE MOUNTAINS
OF NEW HAMPSHIRE

STOP AT
CAMP CITY CABINS
WOODSTOCK, ROUTE 3

30 Beautiful, Comfortable Cabins
with all conveniences

Eat at the historical
Jack o'Lantern Tavern

BATCHELDER'S
BOOKSTORE
The Student Store

All Supplies
Typewriters, Banners
School Stationery

A Drug Store since 1874

Alway a pleasure to serve
P. E. A. Students

A Full Line of Drugs and
Toilet Articles

W. H. SEWARD
DRUGGIST

SEE
Mrs. Hudson
FOR
Theme Pads, Photographs
Stationery

Oldest School Paper in America

The Exonian

Established 1878

Published Semi-weekly by the
Students of the Phillips Exeter Academy

SOUND managerial policies and long, successful experience have provided us with sufficient equipment, adequate personnel, and ample resources to render dependable service as artists and makers of fine printing plates. That you will be secure from chance, is our first promise.

JAHN & OLLIER ENGRAVING CO.
817 West Washington Blvd., - Chicago, Illinois

"Jahn and Ollier Again"

In the foreground - Ft. Dearborn re-erected in Grant Park on Chicago's lake front. Illustration by Jahn & Ollier Art Studios.

CUNNINGHAM

CLASS PHOTOGRAPHER

TO

The Phillips Exeter Academy

STUDIO

WATER STREET, EXETER, N. H.

The News-Letter Press
1831
EXETER, N.H.

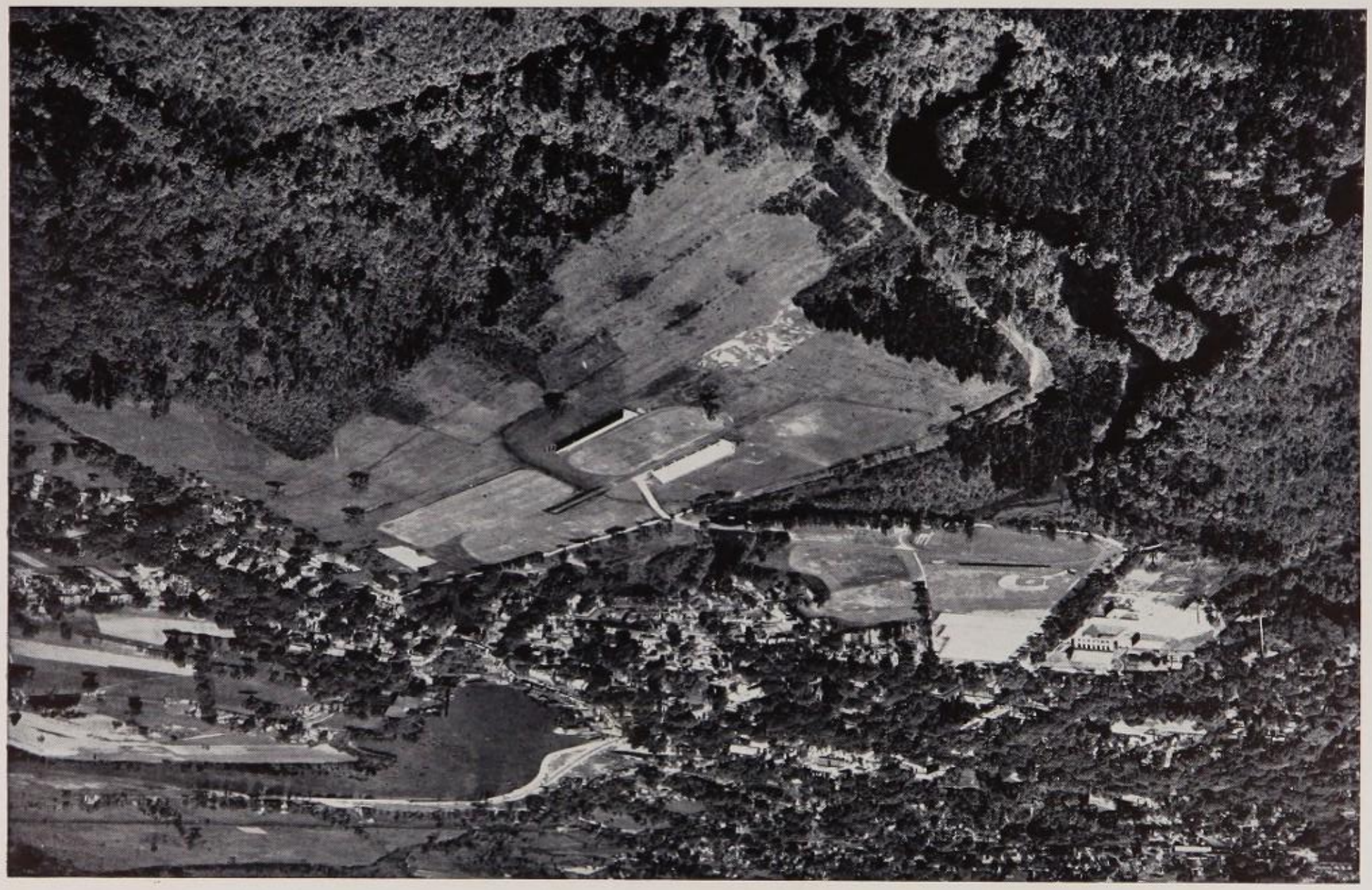

Student Directory

Numbers refer to pages

A

s Abrams, L. B., Jr., 42, 44, 133, 134, 167, 209, 222, 229, 230, 246, 275.
L Acton, C. H., 154, 156, 187.
u Adams, G. H., Jr., 144, 151, 172, 194, 196, 205, 290.
j Ahern, T. G., 158, 160.
s Aiken, R. K., Jr., 42, 44, 133, 134, 185, 195, 196, 203, 280.
j Alexander, E. R., 158, 160.
u Alexander, John, 144, 156.
j Allebach, N. W., 158, 160.
s Allen, C. R., 42, 43, 44, 133, 134, 139, 140, 205, 212, 217, 229, 230, 232, 243, 244, 247, 255.
L Alter, A. J., 154, 155, 156, 201.
u Alter, G. F., 144, 151, 201, 212, 228, 283, 284.
s Anderson, A. L., 42, 45, 133, 134, 142, 176, 292.
j Anderson, D. McD., 158, 160.
u Anderson, J. B., 144, 151, 196, 201, 230, 259, 282, 285.
s Anderson, Robert E., Jr., 42, 45, 133, 134, 176, 205.
u Anderson, Robert W., 144, 151, 186, 187, 205, 212.
j Ansley, H. R., 158, 160, 193, 196.
u Appel, J. C., 144, 146, 150, 151, 205, 251.
s Applegate, P. R., Jr., 42, 45, 133, 134, 230, 236, 238.
u Arnold, D. D., 144, 146, 150, 151, 292.
u Arnold, F. A., Jr., 144, 151, 207.
j Arnzen, J. R., 158, 160.
u Atwood, S. G., 144, 151, 188.
u Augspurger, C. H., 144, 151, 230, 255.
s Avery, J. B., 42, 46, 133, 134, 292.

B

L Banning, A. T., 3d, 154, 156.
s Barlow, C. M., 42, 46, 133, 134, 180, 181, 185, 203, 283.
s Barnard, G. B., 42, 46, 133, 134, 166.
j Barnes, A. S., 158, 160.
s Barnicle, T. E., 42, 43, 47, 133, 134, 139, 140, 173, 201, 212, 217, 229, 230, 232, 244, 246, 255.
s Bart, B. F., Jr., 42, 47, 133, 134, 173, 197, 224.
L Bart, R. S., 154, 156, 197.
s Bate, O. M., Jr., 42, 47, 133, 134, 203, 230, 267, 268.
L Bates, J. T., 154, 156, 187.
s Batt, W. L., Jr., 42, 48, 133, 134, 167, 196, 229, 289, 290.
s Baumer, D. H., 42, 48, 133, 134, 289, 290.
u Beard, W. S., 144, 151, 205, 246, 282.
j Beardsley, J. P., 158, 160.
u Becker, G. R., 144, 151, 282, 283, 290.
j Becker, O. R., 158, 160.
j Beckwith, E. R., Jr., 158, 160.
s Beere, D. C., 42, 48, 133, 134, 187.
s Beers, S. L., 42, 49, 133, 134, 142, 186, 246, 283.
u Belden, D. M., 144, 151, 166.
u Beltzner, A. C., 144, 145, 151, 205, 229, 230, 232, 251.
s Benchley, N. G., 42, 49, 133, 134, 167, 168, 173, 178, 180, 181, 195, 196, 209, 226, 268, 280.
s Bender, J. C., 42, 49, 132, 142, 185, 188, 201.
u Benner, R. S., Jr., 144, 151, 205.
s Bennett, B. M., 42, 50, 133, 134, 166, 196.
u Bentinck-Smith, Peter, 144, 151.
s Bentkamp, K. A., 42, 50, 133, 134.
s Bentley, Peter, 4th, 42, 50, 133, 134.
j Bingham, R. G., 158, 160.
L Binkerd, R. H., 154, 156, 290, 292.
L Binns, F. W., 154, 156, 196.
u Binns, R. H., 3d, 144, 151, 196, 291.
j Bissell, L. P., 158, 160, 188.
s Blanchard, W. H., 42, 51, 133, 134, 205, 229, 230, 232, 238.
u Blease, E. J., 142, 144, 151, 228.
u Bledsoe, W. H., 144, 151.
L Bliss, W. B., 3d, 154, 156, 212, 229, 230, 236, 238.
u Bluethenthal, Herbert, Jr., 144, 151.
s Bodensten, R. F., 42, 51, 133, 134.
j Boehm, G. A., Jr., 158, 160.
L Boody, I. R., Jr., 154, 156.
s Borden, A. G., Jr., 42, 51, 133, 134, 186, 205, 226, 227, 255.
j Bosworth, A. S., Jr., 158, 160, 292.
s Bott, R. N., 42, 52, 133, 134, 229, 232.
j Boylan, F. J., 158, 160.
L Bradshaw, T. F., 154, 156, 185, 194, 196.

U Breeden, B. C., 144, 151.
S Brennan, S. H., Jr., 42, 52, 133, 134, 142, 172, 201, 230, 236.
U Brewer, R. D., 144, 151, 186, 187, 188, 201.
U Bridgham, M. A., Jr., 144, 151.
S Brinkerhoff, V. W., Jr., 42, 52, 133, 134, 167, 193, 196, 280.
S Broad, H. S , 42, 53, 133, 134, 224.
U Brown, E. F., 144, 151, 203, 227, 288.
L Brown, T. M., 154, 156, 294.
U Buchsbaum, A. J., 144, 151, 294.
S Bullard, M. G., 42, 53, 133, 134, 186, 187.
S Burditt, W. F., 2d, 42, 53, 133, 134, 223, 280.
S Burket, J. F., Jr., 42, 54, 133, 134, 167, 224.
S Burnap, C. F., Jr., 42, 54, 133, 134, 224.
L Burt, D. S., 154, 156.
U Butler, J. G., 144, 151, 201, 246.

C

U Calhoun, A. T., 144, 151.
L Calhoun, T. H., Jr., 154, 156.
S Cameron, R. T., 42, 54, 133, 134, 230, 251.
S Campbell, H. H., 42, 55, 134, 185.
L Campbell, R. C., 154, 156, 186, 292.
U Campbell, R. A., 144, 151, 230, 236, 238, 275.
L Canby, W. M., 154, 156, 222.
S Cannell, F. W., 42, 55, 133, 134, 230, 255.
L Carlson, P. E., 154, 156, 188.
S Carlson, R. E., 42, 55, 133, 134, 141, 142, 172, 180, 181, 205, 280, 285.
U Carman, E. H., 144, 146, 150, 151, 188, 196, 259, 285.
U Carroll, C. A., 144, 151, 187, 197.
S Carter, N. M., 42, 56, 133, 134, 187, 209, 226, 246.
S Carter, W. P., 42, 56, 133, 134, 168, 230.
S Casey, R. L., 42, 56, 133, 134, 203, 229.
L Casparis, M. O., 154, 156, 188.
S Casparis, W. S., 42, 51, 133, 134, 209, 222, 230, 259, 263.
J Cerutti, L. A., 158, 160.
L Chalmers, T. C., Jr., 154, 156, 166, 173, 176.
S Champlin, W. H., Jr., 42, 57, 133, 134, 141, 185, 188, 189.
S Chase, D. G., 42, 57, 133, 134.
U Chase, E. D., 144, 151, 185, 197, 205.
S Cheney, G. A., 42, 58, 133, 134, 142.
L Cherington, P. W., 154, 156.
J Clark, G. O., Jr., 158, 160, 196.
U Clark, P. E. G., 144, 151, 229, 230, 232, 246, 255.
J Clarke, C. P., 158, 160, 187.
U Clement, J. D., 144, 151.
L Clement, J. C., Jr., 154, 156.
L Cobb, D. B., 154, 156, 201, 292.
S Coburn, E. R., Jr., 42, 58, 133, 134, 141, 173, 185.
S Coddington, C. K., 42, 58, 133, 134.
S Coffin, D. P., 42, 59, 133, 134, 142, 176, 230, 238, 285.
J Cole, H. W., 158, 160.
S Colen, D. J., 42, 59, 133, 134.
S Colwell, A. H., 42, 59, 133, 134, 142, 205, 212, 229, 232, 244.
S Connolly, J. T., Jr., 42, 60, 133, 134, 167, 172, 187, 224.
U Cook, Walter, 2d, 144, 151.
S Cookman, G. E., 42, 60, 203, 278, 233.
L Coolidge, U. P., 154, 156, 168.
U Cooney, J. S., 144, 151, 172, 180, 181.
S Cooney, R. B., 42, 60, 133, 134, 142, 185, 203, 230, 271.
U Coors, Joseph, 144, 151, 172, 209.
S Coors, W. K., 42, 61, 133, 134, 141, 142, 168, 193, 195, 196, 209, 212.
J Cosby, Norman, 158, 159, 160, 246, 242, 292.
L Cotter, R. J., Jr., 154, 156, 203.
L Craig, F. W., 154, 156, 280.
S Crane, Lawrence, 42, 61, 133, 135, 188.
S Crawford, W. W., 42, 61, 133, 135, 142, 182, 209, 212, 230, 251, 258, 285.
S Creese, P. G., 42, 62, 133, 135, 230, 238.
L Crosbie, A. H., 154, 157, 292.
S Crosbie, W. S., 42, 62, 133, 135, 142, 172, 187, 285.
U Culbert, Taylor, 144, 151, 291.
S Cumber, W. G., 42, 62, 133, 135.
S Cummer, E. W., 42, 63, 133, 135, 167.
S Cumming, R. J., 42, 63, 133, 135, 164, 167, 178, 224.
S Curley, R. J., 42, 63, 133, 135, 142, 166, 201, 209, 288, 290.
J Currier, A. W., 158, 160.
L Currier, J. S., 154, 156, 186, 187.
L Currier, W. H., 154, 156, 188, 280.
L Curwen, H. A., 154, 156, 230, 259, 287.
L Cushwa, W. T., 154, 156, 172.

D

U Dakin, T. R., 144, 151.
U Darling, R. J., 144, 151.
U Davis, G. M., 144, 151, 187, 223, 280.
S Davisson, J. W., 42, 64, 133, 135, 197, 223, 230, 275, 280.
L Day, M. M., 154, 156.
U Dean, Philip, 144, 151, 187, 201.
L Dearborn, E. L., 154, 156, 205.
S Deely, J. M., Jr., 42, 64, 133, 135, 166.

s Deemer, J. J. G., 42, 64, 133, 135, 142, 176, 207.
s DeKruif, Hendrik, 42, 65, 133, 135, 141.
s Dent, G. H., 42, 65, 133, 135.
u Dent, S. T., 144, 151.
l Devine, W. G., 154, 156.
u DeVoe, A. A., 144, 151, 166.
s deVore, Nicholas, Jr., 65, 133, 135, 141, 142, 168, 172, 176, 196, 197.
u DeWitt, Peter, 144, 151, 289, 292.
s Dexter, Frederick A., 133, 135, 142, 166, 224, 276.
s DiFilippo, L. M., 133, 135, 142, 166, 259.
s Doble, F. D., 133, 135, 142, 166, 186, 197, 201, 250, 259, 263, 264.
l Dodd, E. M., 154, 156, 280.
j Dodge, H. W., 158, 160, 176.
l Dole, A. A., Jr., 154, 156.
s Donovan, J. M., 133, 135, 139, 140, 142, 143, 167, 172, 226, 230, 236, 237, 238.
s Dorman, T. T., 133, 135, 142, 167, 167, 207, 212.
u Dorr, G. A., Jr., 142, 144, 151, 167.
l Doughty, J. A., 154, 156.
j Douglass, F. M., Jr., 158, 160.
u Dow, N. F., 144, 151.
s Dowd, R. A., 67, 133, 135, 142, 167, 172, 176, 197.
s Downes, R. C., 68, 133, 135, 139, 142, 212, 217, 229, 230, 232, 238.
u Downey, F. L., Jr., 144, 151, 246, 294.
u Dresser, W. L., 144, 151, 286.
l Driver, L. R., 154, 156.
s Duncan, R. F., 68, 133, 135, 142, 168, 176, 178, 179, 194.
l Durland, J. S., Jr., 154, 156.

E

s Eaton, James C., 68, 133, 135, 142, 142, 197, 236, 238.
u Eaton, John F., 144, 151, 187, 275, 280.
s Eaton, W. E., Jr., 42, 69, 133, 135.
j Eddy, P. S., 158, 160, 188, 292.
s Eisenhart, R. H., 42, 69, 133, 135, 188.
u Eisner, R. S., 144, 151, 207.
s Eldridge, C. E., Jr., 133, 135, 142, 169.
u Ellis, F. T., Jr., 144, 151.
u Ely, R. E. M., 144, 151.
u Emerson, G. W., Jr., 144, 151.
u English, J. R., Jr., 144, 152, 182, 197.
u Etherington, S. G., Jr., 144, 152.
u Evans, R. R., 144, 152.
j Everett, H. H., Jr., 158, 160.
l Ewing, C. S., 154, 156, 166, 197.
l Ewing, F. B., Jr., 154, 156.

F

s Fawcett, R. W., 133, 135, 142, 170, 207.
u Feeley, J. A., 144, 152, 229, 230, 232, 255.
s Feineman, R. E., 70, 133, 135, 142, 185.
u Fellman, J. H., 144, 152, 185.
j Ferguson, Julian, 158, 160.
l Finn, C. E., 154, 156.
u Fischman, DeWitt, 144, 152.
s Fisher, B. R., 133, 135, 140, 141, 142, 170, 172, 180, 181, 229, 285.
u Fitter, C. F., Jr., 144, 152, 176, 196, 291.
s FitzGibbon, H. S., Jr., 71, 133, 135, 142.
u Flower, John, 144, 152, 185, 194, 195, 196, 283.
s Folsom, P. E., 42, 135, 166.
u Forbes, E. C., 144, 150, 152, 294.
s Forrest, E. H., 71, 133, 135, 142, 176, 187, 197.
u Fowler, R. K., 144, 152, 187, 189.
s Fraser, W. D., 42, 71, 133, 135, 172, 173, 185, 186, 187.
s Fremont, R. F., 42, 72, 133, 135, 166, 176, 283.
l Friedman, F. L., 154, 160.
u Fritz, J. McI., 144, 152, 224.
l Froelick, S. J. R., 154, 156, 187.
s Fuller, E. M., Jr., 42, 72, 133, 135.
s Fuller, L. D., 42, 72, 133, 135, 207.
u Furman, D. D., 144, 152, 176.
j Furniss, J. P., 158, 160, 187, 280.

G

l Gagliardi, A. L., 154, 156.
j Gagliardi, L. P., 158, 160.
u Galbraith, R. W., Jr., 144, 152, 172, 197, 207, 238.
l Gardner, E. K., 154, 156, 168.
s Garland, R. T., 42, 73, 133, 135.
u Garni, G. B., 144, 152.
l Gaylord, R. M., Jr., 154, 156.
u Gidding, J. M., 144, 152, 176.
j Gidding, N. R., 158, 160.
u Gifford, J. T., 144, 145, 152, 205, 212, 280, 282.
l Gifford, W. S., Jr., 154, 156, 167.
j Gilbert, A. J., 158, 160.
l Glass, D. G., 154, 156.
j Glidden, J. C., 158, 160.
s Glueck, D. S., 42, 73, 133, 135, 185, 186, 201, 229, 286.
s Godchaux, Leon, Jr., 42, 73, 133, 135, 193, 196, 222, 234.
j Godfrey, C. S., 158, 160.
s Goodwin, Norton, 42, 74, 133, 135, 142, 194, 195, 196, 197.
l Gordon, G. S., 3d, 154, 156, 223.
s Gordon, O. A., 3d, 42, 74, 133, 135, 166, 167.
u Gosselin, E. W., 144, 152.

U Gougelmann, P. T., 144, 152.
U Gould, D. D., 144, 152.
L Graham, E. M., Jr., 154, 156, 205.
S Grasson, M. A., 42, 74, 133, 135, 142.
S Gray, W. C., 42, 75, 133, 135.
L Greble, E. St. J., 3d, 154, 156.
J Green, W. R., 158, 160.
S Greenlaw, R. W., Jr., 42, 75, 133, 135, 187, 188.
J Greenwood, Allen, Jr., 158, 160.
L Gregg, Hugh, 154, 156, 223.
S Gregg, R. L., 42, 75, 133, 135, 187, 220, 224.
S Griffing, E. J., Jr., 42, 76, 133, 135.
U Grilk, L. T., 142, 144, 152, 207.
S Grindlay, R. L., 42, 135, 147, 150.
U Grinnell, K. A., 144, 150, 152, 207.
L Griswold, H. E., 154, 156, 166, 176, 178, 222, 291, 292.
L Grover, James, 154, 156, 166, 188.
S Gruening, H. S., 42, 76, 133, 135, 166, 187, 209, 226, 231.
J Guething, T. H., 158, 160.
U Guiler, R. P., 3d, 144, 152, 197, 203.

H

U Hager, E. H., 144, 152, 168, 197, 224.
U Hagge, Robert, 144, 152.
U Haggerty, L. V., 144, 152, 195, 196.
L Hall, David, 154, 156, 185, 188.
S Hall, G. D., Jr., 42, 76, 133, 135, 168, 186, 209.
S Hamill, J. B., 42, 77, 133, 135.
L Hamilton, B. F., 154, 156, 176.
L Hamilton, F. W., Jr., 154, 156, 287.
S Hamilton, H. T., Jr., 42, 77, 133, 135, 166, 176, 187, 197, 207, 222, 224, 230, 275.
U Hammond, Myron, 144, 147, 150, 152, 193, 198, 280.
U Hanscom, H. F., 144, 152.
L Happer, W. S., 154, 156.
L Harding, G. J., 3d, 154, 156.
U Harding, R. C., 144, 152, 172, 185, 186, 187.
U Harris, W. W., Jr., 144, 152, 176, 196, 222.
S Harrison, C. L., 42, 135, 142, 196.
L Hartshorn, Stewart, Jr., 154, 156.
S Haseltine, E. D., Jr., 42, 77, 133, 135.
L Hasey, J. F., 154, 156, 284.
L Hastings, E. B., 154, 156, 186, 187, 196, 280.
S Hatch, G. S., 42, 78, 133, 135, 205, 230, 275, 278.
S Haussermann, A. H., 42, 78, 133, 135, 139, 142, 193, 195, 196, 201, 212, 246, 289, 290.
L Hawkins, E. B., 154, 156, 176, 222.
L Hayes, W. S., 154, 156.
U Hays, D. P., 2d, 144, 152, 166.
L Hayward, G. A., 154, 156.
L Heald, J. B., 154, 156.
L Helburn, Nicholas, 154, 156, 166, 280.
S Helfat, B. A., 42, 78, 133, 135.
J Hendrie, J. G., 158, 166.
S Herrick, J. H., 42, 77, 133, 135, 209, 230, 238, 251.
L Heurtley, R. W., Jr., 154, 157.
S Heywood, W. M., Jr., 42, 79, 85, 133, 142, 166.
S Hickey, E. V., Jr., 42, 79, 133, 136, 166, 224.
U Hickey, H. McK., 144, 152, 196, 201.
J Hicks, G. deP., 158, 160.
L Higgins, R. B., 154, 157.
L Hinckley, H. F., Jr., 154, 157, 172, 173.
U Hine, T. W., 144, 152.
S Hinkley, A. G., Jr., 42, 80, 133, 136.
U Hinrichs, J. S., 144, 154.
L Hurst, R. F., 154, 157.
J Hollcroft, T. R., Jr., 158, 160.
L Holmes, R. W., Jr., 154, 157, 205, 280.
S Holmes, T. W., 42, 80, 133, 136, 142, 205, 230, 271.
J Holmes, W. S., 158, 160, 188.
U Hoopes, E. L., 144, 152, 188, 205.
J Hoppin, P. C. G., 158, 160.
J Hosford, R. S., Jr., 158, 160.
J Houghton, F. A., 158, 160.
L Houk, R. T., 3d, 154, 157, 185, 189, 207, 291.
S Howard, A. T., 42, 80, 133, 136, 139, 142, 201, 212, 217, 229, 230, 232, 246, 255.
J Howell, W. R., Jr., 158, 160, 292.
U Howland, J. H., 144, 152, 272.
S Howland, R. M., 42, 81, 133, 136, 140, 141, 142, 168, 172, 178, 179, 186, 187, 209, 212, 226, 227, 258, 259.
U Huck, J. W., 144, 147, 150, 152, 185, 189, 201, 291.
S Hull, L. W., 42, 81, 133, 136, 141, 142, 224.
S Hunsaker, James P., 42, 82, 133, 136, 167, 224, 283.
S Hunsaker, Jerome C., Jr., 42, 81, 133, 136, 167, 224, 283.
L Hunter, J. A., Jr., 154, 157.
L Huntington, J. H., 154, 157, 167, 194, 196.
S Hutchinson, R. S., 42, 82, 136, 283.
L Hyde, R. W., 154, 157, 187, 280.

I

L Ijams, E. B., 154, 157.
U Irving, F. C., Jr., 144, 152, 176, 203.
L Ittman, W. McL., 154, 157.

J

J Jack, L. M., 158, 160.
J Janney, W. M., 158, 160.

L Jillson, L. R., Jr., 154, 157.
U Johnson, Harding, Jr., 144, 152, 172, 188.
U Johnson, John B., 144, 152, 176, 196.
S Johnson, John W., Jr., 42, 82, 133, 136.
J Johnson, L. H., 158, 160.
S Johnson, W. B., Jr., 42, 83, 133, 136.
J Jones, A. O., Jr., 16, 158.
J Jones, E. P., 158, 280.
S Jones, J. E., 42, 83, 133, 136, 167.
S Jones, R. O., 42, 83, 133, 136, 141, 142, 187, 197.
S Jones, W. C., 42, 84, 133, 136, 185, 280.

K

S Kauffman, E. J., Jr., 42, 84, 133, 136, 185, 186, 187, 188, 189, 201.
S Kaufmann, J. W., 42, 84, 133, 136, 140, 141, 164, 167, 172, 173, 178, 179, 224.
J Kawaguchi, Masaaki, 158, 160.
S Kay, G. T., 42, 85, 133, 141, 167, 173, 194, 195, 196, 197, 201, 280, 283.
J Keating, W. P., 158, 160.
S Kebabian, P. B., 42, 85, 135.
U Keeler, S. C., 144, 152, 188.
S Keeley, J. F., Jr., 42, 85, 133, 136, 142, 166, 173.
S Kellogg, L. B., 42, 86, 133, 136, 209, 280.
S Kemp, W. S., Jr., 42, 86, 133, 136, 186.
U Kerr, N. S., 144, 209, 230, 238.
S Kevorkian, Alexander, Jr., 42, 86, 133, 136.
L Killian, F. M., 144, 152, 157, 185, 188, 226, 230, 238, 246, 255.
J Kimball, J. P., Jr., 156, 293.
U King, A. A., 144, 152, 222.
U Kinsley, E. W., Jr., 144, 152, 291, 292.
J Kittredge, Chessman, Jr., 158, 160, 280, 291, 292.
U Kittredge, Harry C., Jr., 144, 148, 150, 152.
S Kline, I. X., 42, 87, 133, 136, 164, 166.
J Knight, Carleton, Jr., 158, 161.
U Knight, R. B., 141, 144, 152, 166, 230.
J Knopf, A. A., Jr., 156, 161, 186, 275.
L Knowlton, A. O., 154, 155, 157, 176, 193.
U Knowlton, W. B., 144, 152, 187, 203, 207.
S Kollig, J. M., 42, 87, 133, 136, 207, 283.
J Kridakara, B. A., 158, 161, 183, 188.
S Kruschwitz, G. H., 42, 87, 133, 136, 280.
S Kuryla, I. A., 42, 88, 133, 136, 180, 181, 187, 209, 222, 228.

L

S Lahee, Harry, 42, 88, 133, 136.
S Laing, E. T., 42, 88, 133, 136, 280.
U LaMonte, G. V., Jr., 144, 152, 294.
U Lannon, J. D., Jr., 144, 152, 197.
U Laslie, J. L. C., 144, 152, 187, 222.
L Latham, V. M., 154, 158.
S Lathrop, G. F., 42, 89, 133, 136.
L Lathrop, W. F., 154, 157, 183, 188, 207.
L Lawrence, Herbert, 154, 157, 180.
L Lazrus, Julian, 154, 157, 166.
L Leake, Frederic, Jr., 154, 157.
S Leary, Timothy, 42, 89, 133, 136.
S Lee, F. L., 42, 89, 133, 136, 283.
S Lemke, N. A., 42, 90, 133, 136, 139, 142, 203, 209, 230, 236, 258, 259.
S Levitt, D. M., 42, 90, 133, 136.
S Lewis, C. W., Jr., 42, 90, 133, 136, 195, 196, 203.
U Linaberry, E. B., 144, 152, 176.
S Linscott, R. W., Jr., 42, 91, 133, 136, 188.
S Linscott, S. R., 42, 91, 133, 136, 196, 223, 280.
S Littman, A. S., 42, 91, 136, 142, 289, 290.
S Litt, A. H., 42, 92, 133, 136.
U Little, E. A., 144, 150, 152, 294.
S Little, R. W., 42, 92, 133, 136, 142.
J Locke, S. S., 158, 161.
S Lockwood, J. H., 42, 92, 133, 137, 203.
J Lowrance, D. W., 158, 161.
S Lucas, C. L., 42, 93, 133, 137, 207.
S Lucas, T. D'A., Jr., 42, 93, 133, 137, 142.
U Lyman, W. W., Jr., 144, 152, 185.

M

S MacLeod, M. J., Jr., 42, 93, 133, 137, 280.
U Madsen, J. E., 144, 152, 166.
U Mahoney, R. C., 142, 144, 152.
S Malcolm, D. D., 42, 94, 133, 137, 166, 176, 290.
L Manley, J. R., Jr., 154, 157.
L Mantius, H. K., 154, 157.
S Marcus, R. F., 42, 94, 133, 137, 196, 222, 228, 229, 246.
S Marshall, Richard, 42, 94, 133, 137, 224.
J Martin, S. E., Jr., 158, 161, 280.
S Martin, T. R., 42, 95, 133, 137, 201, 230, 255.
S Martin, W. G., 42, 95, 133, 137, 168, 176, 188.
L Mason, C. H., 154, 157.
U Mathes, J. M., Jr., 144, 152, 180, 181, 203, 294.
S Matthews, B. T., 42, 95, 133, 137.
U Maynard, G. B., Jr., 144, 152, 187, 188, 189.
J Mazur, R. W., 158, 161, 187, 194, 196.
U McCabe, T. J., 144, 152, 230.
S McCampbell, S. G., 42, 96, 133, 137, 142, 166.
U McCarty, J. B., 144, 152.
J McCouch, G. P., 158, 161.
J McDermott, William P., Jr., 158, 161.
S McDermott, William V., Jr., 42, 96, 133, 137, 187.

S McLellan, D. L., 42, 96, 133, 137.
U Mead, L. W., 144, 152, 167.
U Meeker, C. K., 144, 152, 188, 197, 230, 259.
J Melia, D. J., 158, 161.
U Merriam, F. S., 144, 152, 207, 291.
U Merrick, R. B., 144, 148, 150, 152, 187, 205.
L Merrill, E. S., Jr., 154, 155, 157.
J Merrill, S. A., 158, 161, 203.
U Merritt, H. R., Jr., 144, 152, 154, 187, 283.
U Metzger, W. G., 3d, 144, 152, 224.
S Meyer, H. W., Jr., 42, 97, 133, 137, 203.
L Meyer, S. M., Jr., 154, 157, 178.
L Michod, C. L., Jr., 154, 157.
S Millan, R. Q., 42, 97, 133, 137, 230, 251.
U Miller, H. D., Jr., 144, 152, 229, 230, 232, 246, 259.
S Miller, S. A., 42, 97, 133, 137, 166, 176, 186, 187.
J Mills, R. H., 158, 161.
S Mitchell, J. H., 3d, 42, 98, 133, 137, 205, 283.
S Moore, C. W., 42, 98, 133, 137.
L Moore, D. L., 154, 157.
L Moore, R. W., 3d, 154, 157, 207.
S Morgan, James K., 42, 98, 133, 137.
U Morgan, John S., 144, 152, 187, 197.
U Morgner, R. F., 144, 152, 185, 189.
S Morse, P. W., 42, 99, 133, 137, 180, 181, 223.
U Morse, R. H., 144, 153, 223.
S Morten, R. P., 42, 161, 207.
S Mosher, C. B., 42, 99, 133, 137, 280.
S Mowery, J. K., 42, 99, 133, 137, 187, 280.
S Mozley, R. F., 42, 100, 133, 137, 167.
U Mudge, G. O., 144, 153, 167, 209, 229, 232.
L Mukerji, D. G., 2d, 154, 157.
U Mulvey, W. E., Jr., 144, 153, 197, 207, 282, 283.
L Murphy, E. C., 154, 157.
J Murphy, H. R., 158, 161.
L Murphy, J. L., Jr., 154, 157.
U Murray, W. F., 144, 153, 167, 194, 196.
S Myers, E. A., 42, 100, 133, 137, 186, 187.

N

U Nash, H. L., Jr., 144, 153.
S Neary, R. V., 42, 100, 133, 137, 168, 178, 209.
S Nevins, John, 42, 101, 133, 137.
S Newman, R. H., 42.
S Nichols, C. H., Jr., 42, 101, 133, 137, 283, 289, 290.
S Nicrosi, J. B., 42, 101, 133, 137, 194, 195, 196, 222, 289, 290.
S Niebling, R. F., 42, 102, 133, 137, 176, 201.
L Nikoloric, L. A., 154, 157.
U Nimick, F. B., Jr., 144, 153.
L Norins, Hanley, M., 154, 157.
S Norins, L. Harmon, 42, 102, 133, 137.
J Noyes, E. M., 2d, 158, 161.
U Noyes, I. C., 144, 153.
U Nussbaum, D. W., 144, 153.

O

S Oakman, C. S., Jr., 42, 102, 133, 137, 142, 168.
S Oatis, J. H., Jr., 42, 103, 133, 137, 232.
U O'Brien, R. D. F., 144, 153, 176, 194, 195, 196, 201, 293.
U O'Keeffe, A. F., 144, 153, 203.
S Olmsted, J. W., 42, 103, 133, 137, 139, 140, 187, 196, 201, 212, 217.
J O'Malley, F. W., 158, 161.
U Oppenheimer, Frederic, 144, 153, 188.
L Orr, W. T., 154, 157, 222, 230.
J Orton, M. A., 158, 161.
L Osborn, J. A., 154, 157, 166.
L Oviatt, P. D., 2d, 154, 157, 205.

P

U Palmer, Jackson, Jr., 144, 153, 167, 197.
S Palmer, O. M., 42, 103, 133, 137, 205, 230, 238.
L Pardee, John, 154, 157.
L Parker, P. K., 154, 157, 187, 209, 230, 238.
S Parker, W. B., Jr., 42, 104, 133, 137, 141, 172, 223.
L Payson, L. Norton, 154, 157, 176.
L Pearson, J. A., 154, 157, 292.
U Perkins, M. F., Jr., 144, 153.
S Peterson, F. G., Jr., 42.
S Pettingell, W. L., 42, 104, 133, 137, 230, 238.
L Peyton, L. R., 154, 157.
U Peyton, Morrow, 144, 150, 152.
S Peyton, N. H., 42, 104, 133, 137.
U Pfaffle, R. K., 144, 153.
U Pickman, A. P., 144, 153, 187, 197.
S Pierce, C. D., 42, 105, 133, 137, 142, 209.
J Pitney, Shelton, Jr., 158, 161.
L Plimpton, C. H., 154, 157, 185.
L Poor, D. E., 154, 157, 203.
S Porter, E. H., Jr., 42, 105, 133, 137, 187.
L Posey, S. F., 154, 157.
U Powers, S. L., 144, 153, 180, 181, 209, 294.
L Prescott, N. F., 154, 157.
S Preston, W. W., 42, 105, 133, 137, 222.
S Prouty, Donald, 42, 106, 133, 137, 230, 271.

Q

J Quarton, G. C., 158, 161.

R

S Ramsey, C. C., 42, 133, 205, 229, 232.
U Ramus, Michael, 144, 153, 193, 194, 195, 196, 207.
L Rathbone, R. R., 154, 157.
S Reed, C. H., 42, 106, 133, 137, 166, 205.
S Reiss, W. A., Jr., 42, 106, 133, 137.
S Rice, C. W., 42, 107, 133, 137, 142, 176, 280, 293.
J Richardson, G. L., 3d, 158, 161, 287.
L Richter, G. A., Jr., 154, 157, 185.
L Rising, S. M., Jr., 154, 157.
U Roberts, A. S., Jr., 144, 153.
U Robinson, D. H., 144, 153, 197.
S Robinson, H. A., 42, 107, 133, 137, 141, 142, 172.
U Roche, P. E., 144, 153, 201, 282, 283, 290.
S Rockwell, W. S., 42, 107, 133, 137, 142, 187.
L Roggeveen, Adriáan, Jr., 154, 157, 186, 187, 293.
S Rolfing, W. A., 42, 108, 133, 137, 201, 280.
S Root, P. C., Jr., 42, 108, 133, 137, 142, 207, 285.
U Rosenthal, L. M., 144, 153.
L Rounsefell, H. P., 154, 157.
U Rowe, J. L., 144, 153, 224.
J Rudd, W. R., 158, 161.
S Rudnick, S. W., 42, 108, 133, 137, 142.
U Rumely, E. S., 144, 153, 280.
S Runyon, W. N., 42, 109, 133, 137, 209, 230.
L Russell, S. A., 154, 157, 203.
S Ryan, R. M., 42, 109, 133, 137.

S

U Sackett, E. P., 144.
S Saltonstall, J. L., Jr., 42, 186, 133, 137.
U Salzer, R. S., 144, 153.
U Salzer, W. M., 144, 153.
S Sargent, Fitzwilliam, 3d, 42, 109, 133, 137, 275, 278.
S Satterthwaite, F. B., 42, 110, 133, 137, 142.
L Sautter, C. U., 154, 157.
S Savage, H. D., Jr., 42, 110, 133, 137, 167, 168, 209, 227, 230, 259.
S Savage, J. W., 42, 110, 133, 137, 181, 209, 222, 227, 230, 254, 255.
L Savage, R. J., 154, 157, 159, 246.
S Sawyer, H. M., 42, 111, 133, 137, 193, 196, 224.
L Saxton, A. P., 154, 157.
U Schaaf, R. S., 144, 153, 185.
L Schaefer, J. G., 154, 157.
J Schubart, W. H., Jr., 158, 161.
U Schur, B. H., 144, 153.
L Schwab, L. von P., 154, 157.
S Schweppe, D. W., 42, 111, 133, 137.
S Scott, D. S., 42, 111, 133, 137.
J Scott, J. L., 158, 161.
U Seagraves, J. F., Jr., 144, 153, 226.
L Seamans, J. O., 154, 157.
S Sessler, R. E., 42, 112, 133, 137.
L Shand, James, 3d, 154, 157, 176.
S Shapiro, A. M., 42, 112, 133, 137, 289, 290.
J Shaw, L. M., 158, 161.
S Shaw, R. S., 42, 112, 133, 137, 188.
L Sheldon, F. R., 154, 157, 194, 195, 196.
J Shobe, M. B., 158.
S Shute, H. F., 42, 117, 133, 137, 142, 203, 226, 254.
S Simon, F. R., 42, 113, 133, 137, 176, 177, 207, 250.
S Sisson, F. U., 42, 113, 173.
J Skidmore, D. M., 158, 161.
U Skidmore, H. B., Jr., 144, 153, 185.
U Skidmore, Lemuel, Jr., 144, 161, 187.
J Skuse, J. R., 158, 246.
L Slade, Prescott, 154, 157.
S Sleeper, D. C., 42, 114, 133, 137, 167, 186, 187, 196, 205, 230, 255, 275.
S Slick, T. B., 42, 114, 133, 137, 222.
S Sloane, T. E., 42, 114, 133, 137, 176, 280.
S Smith, C. DeWitt, 42, 115, 133, 137, 203, 230, 255, 275.
U Smith, Converse O., 144, 153.
U Smith, G. C., 144, 150, 230, 246.
S Smith, J. A., 42, 115, 133, 137, 185, 197, 203.
L Smith, R. J., Jr., 154, 157, 196.
S Smith, W. H., 42, 115, 133, 137, 142, 275.
S Sorrow, F. W., 42, 116, 133, 138.
J Souders, M. R., 158, 161, 188.
S Spencer, G. H., 42, 116, 133, 138, 167, 186.
S Spencer, W. B., 42, 116, 133, 138, 176, 205, 280.
S Spindler, D. J., 42, 117, 133, 138, 186, 187, 207, 230, 250.
S Spitz, K. A., 42, 117, 138.
U Spruance, W. W., 144, 153, 188.
S Stahl, N. McL., 42, 117, 133, 138, 166, 205.
S Stannard, E. C., 42, 118, 133, 138, 140, 142, 205, 217, 230, 237, 238.
S Stanton, A. P., 42, 118, 133, 138, 187, 197, 223.
U Starr, Erwin, 144, 153.
S Stebbins, S. J., 42, 118, 133, 138, 176, 227, 280.
S Steinfeld, T. A., 42, 119, 133, 138, 166.
J Stern, C. H., 158, 161.
L Stevens, D. S., 154, 157.
S Stevens, John B., 42, 119, 133, 138, 142, 188, 207, 230, 259.
L Stevens, John W., 154, 157, 188.
J Stewart, E. T., Jr., 158, 161, 167.

L Stewart, J. E., 154, 157, 280.
J Stewart, W. G., 158, 161.
S Stoodley, H. N., Jr., 42, 119, 133, 138, 209.
U Stotler, Raymond, Jr., 144, 153, 180, 181, 182, 197, 207, 222.
S Strassburger, J. A. P., 42, 120, 133, 138, 167, 197, 201.
S Stuart, R. C., 42, 120, 133, 138, 201, 205, 229, 230, 232, 238, 246.
J Stuckey, D. K., 158, 161, 178.
U Stucky, W. McD., 144, 153, 167, 168, 187, 207, 222.
U Suman, J. R., Jr., 144, 153, 203, 222, 282, 283.
U Suriyong, Dinajati, 144, 153, 230, 275.
J Sutphen, R. W., 158, 161.
S Swan, J. A., Jr., 42, 120, 133, 138, 207, 238.
L Swan, W. R., 154, 157.
S Sweeney, C. T., Jr., 42, 121, 133, 138, 166, 176, 224, 286.
J Swezey, B. S., Jr., 158, 161.
S Sykes, G. W. R., 42, 121, 133, 138.
S Symonds, C. W., 42, 121, 133, 138.

T

J Tabor, P., MacD., 158, 161.
U Taliaferro, J. C., 3d, 144, 153, 222.
S Taylor, David H., 42, 122, 133, 138, 142, 185, 201.
J Taylor, Donald K., 158, 161.
S Taylor, H. H., 42, 122, 133, 138, 226, 237.
S Taylor, L. M., Jr., 42, 122, 133, 138, 226, 274.
L Tenney, D. B., 154, 157.
S Thayer, R. L., 42, 123, 133, 138, 142, 166, 176, 177, 280.
L Thomas, J. R., 154, 157.
S Thomspon, B. R., Jr., 42, 123, 133, 138, 142, 285.
U Thompson, R. H., 144, 153, 187.
S Thorpe, Merle, Jr., 42, 123, 133, 138, 203, 246.
U Tidball, V. J., Jr., 144, 149, 150, 153, 188.
S Toll, C. H., Jr., 42, 133, 134, 138, 207, 229, 232, 236.
U Tower, J. L., 144, 150, 153.
U Townsend, R. F., 144, 153, 167, 209, 222, 230, 267, 275, 278.
S Trainer, R. B., 42, 124, 133, 138, 141, 167, 172, 186, 187, 197.
J Trask, J. C., Jr., 158, 161.
U Trautman, W. J., 144, 153, 209, 222.
S Travis, W. S., 42, 124, 133, 138, 142, 209.
U Tribuno, M. P., Jr., 144, 150, 153, 282, 283.
U Trow, G. W. S., 144, 153, 176, 182.
S Truesdell, C. W., 42, 125, 133, 138, 142, 209, 230, 246, 251.
U Tudbury, J. L., Jr., 144, 153, 196, 203, 280.
U Tuohy, J. J., 144, 149, 150, 153, 203, 267.
U Turner, E. H., Jr., 139, 149, 150, 153, 164, 173, 209, 212, 229, 230, 231, 232, 236, 237.
S Tynan, J. F., 42, 125, 133, 138, 168.

U

U Uline, J. B., 144, 150, 153.

V

J Van Buren, F. S., 158, 161.
S Vanderhoef, F. B., Jr., 42, 125, 133, 138, 142, 168, 178.
U Vandiver, W. W., 144, 153.
U Verity, C. W., Jr., 144, 203.
U Ver Planck, W. E., Jr., 144, 153.
U Volckens, W. V., 144, 153, 166, 196.
S Vosburgh, M. C., 42, 126, 133, 138.

W

U Walker, J. T., Jr., 144, 153.
U Walker, R. F., 144, 150, 153, 186, 187, 197, 293.
S Wallace, R. H., 42, 126, 133, 138, 201, 227, 230, 259, 283.
S Walsh, C. A., Jr., 42, 126, 133, 138, 142, 293.
S Walter, J. N., 42, 127, 133, 138, 186.
U Walworth, G. C., Jr., 144, 153, 194, 196.
J Wanning, T. E., 158, 161.
S Warner, E. B., Jr., 42, 127, 133, 138.
L Whalin, D. B., 154, 157.
U Wheelock, P. S., 144, 153, 187, 188.
S White, E. T., 42, 127, 133, 138, 193, 195, 196, 201, 263, 292.
L White, R. S., 154, 175.
S Whitmore, F. C., Jr., 42, 128, 133, 138, 195, 196, 201, 292.
S Whitney, T. P., 42, 128, 133, 138, 246.
J Whittaker, L. T., 158, 161.
L Wholley, F. R., 154, 157, 207.
U Wiener, E. H., Jr., 144, 153, 178, 291.
U Williams, G. C., 144, 150, 153, 188.
U Williams, Harold P., Jr., 144, 153, 246, 294.
U Williams, Hugh G., 142, 144, 153, 168, 176.
U Williams, L. M., Jr., 144, 153, 166, 193, 195, 196, 197.
J Williams, N. L., 158, 161, 280.
U Williams, Warren, Jr., 144, 153, 203, 278.
S Williamson, J. H., 42, 128, 133, 138, 142, 181.
S Williamson, M. A., 42, 129, 133, 138, 187.
U Wilson, C. J., 144, 153, 176, 205, 230, 259.
S Wilson, E. J., Jr., 42, 129, 133, 138, 173, 223.

S Wilson, F. E., 42, 129, 133, 138, 139, 140, 209, 212, 222, 229, 230, 231, 236, 250, 251.
J Wilson, John G., 158, 161, 188, 287.
S Wilson, John O., 42, 130, 133, 138, 173, 230, 274, 275, 285.
S Wilson, S. S., Jr., 42, 130, 133, 138, 141, 167, 173, 222.
U Wilson, W. E., 144, 153, 229, 236, 238.
L Wood, J. A., 154, 157.
U Wood, P. J., 144, 153, 176, 180, 181, 201, 226, 264.
U Woodman, E. M., 144, 145, 153, 229, 244.
J Woodruff, J. H., 2d, 158, 161.
U Woodward, Reid T., 144, 153, 223.
L Woodward, Robert W., 154, 157, 193, 196, 287.
J Woodward, William, 158, 161.
U Wooster, R. B., 144, 153, 188, 207.
S Wright, W. H., Jr., 42, 130, 133, 138, 142, 173, 176, 285.
S Wynkoop, B. J., 42, 131, 133, 138.

Y

S Young, A. P., 42, 131, 133, 138.
S Young, H. L., 42, 131, 137, 138, 142, 166, 176, 196, 226, 239.
S Young, R. B., 42, 132, 133, 138, 142, 166, 176, 205.

Z

S Zachary, R. W., 42, 132, 133, 138, 187.

STAMPS
LETTERS
LANGROCK
The Exonian
EXETER CHESS TEAM ROUTS ANDOVER IN HARD FOUGHT STRUGGLE !
LOST
1 PAIR TRACK PANTS
FOUND
WANTED
BUS
FOR SALE CHEAP

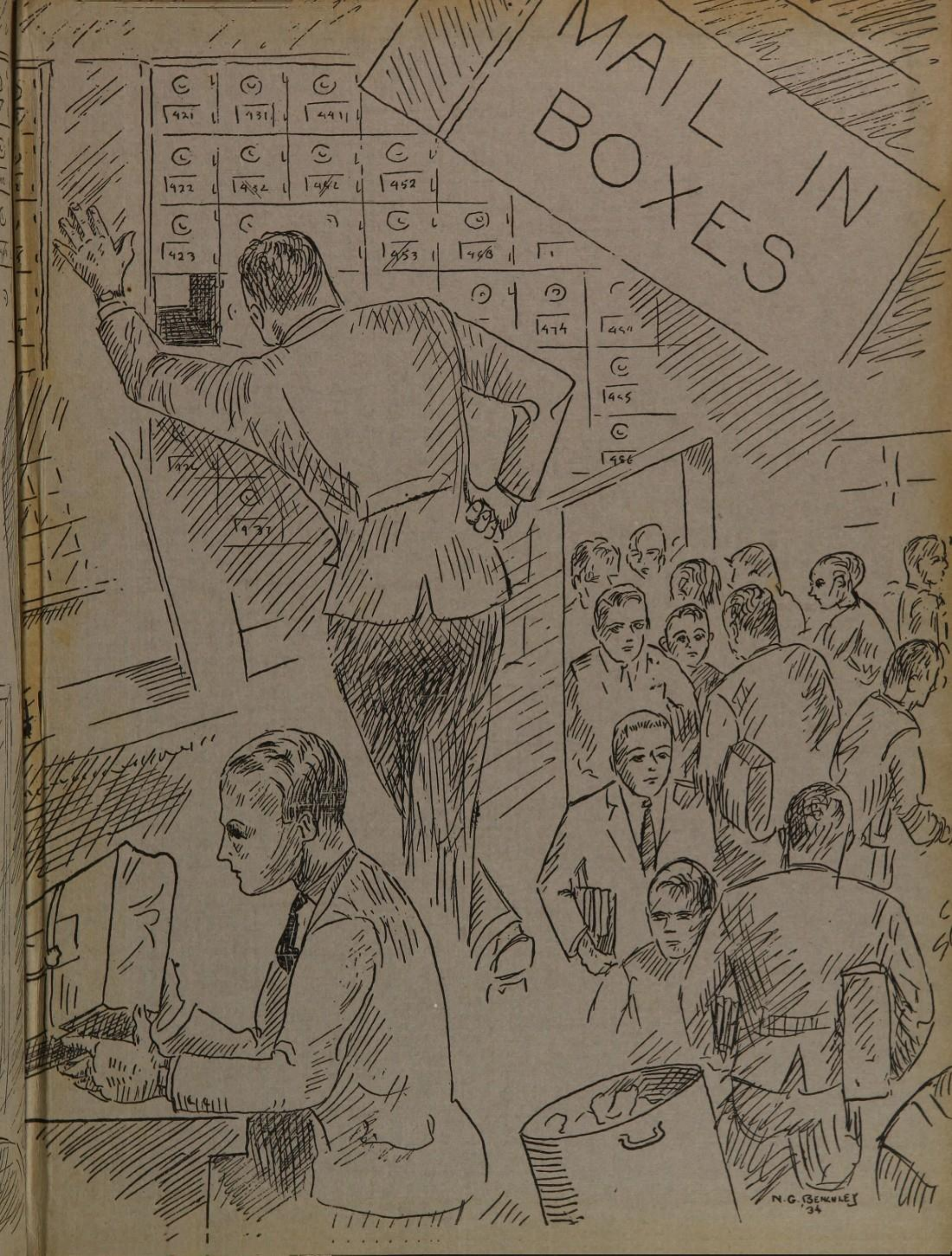
MAIL IN BOXES
421
431
441
422
452
423
453
468
474
N.G. BENCHLEY '34